

FOR CONSTRUCTION PURPOSES DO NOT SCALE FROM THIS DRAWING.  
ALL DIMENSIONS TO BE CHECKED ON SITE. ANY DISCREPANCIES MUST BE  
REPORTED TO THE ARCHITECT FOR VERIFICATION PRIOR TO  
COMMENCEMENT OF THE EFFECTED WORKS. IF IN DOUBT ASK. THIS  
DRAWING IS COPYRIGHT.

Rev	No	Date	Revision note
P1		12th May '22	Preliminary issue.
P2		07th June '22	Drawing number revised
P3		31st Oct '22	Drawing revised
P4		28th Nov '22	Drawing revised; relevant trees and tree protection fencing added

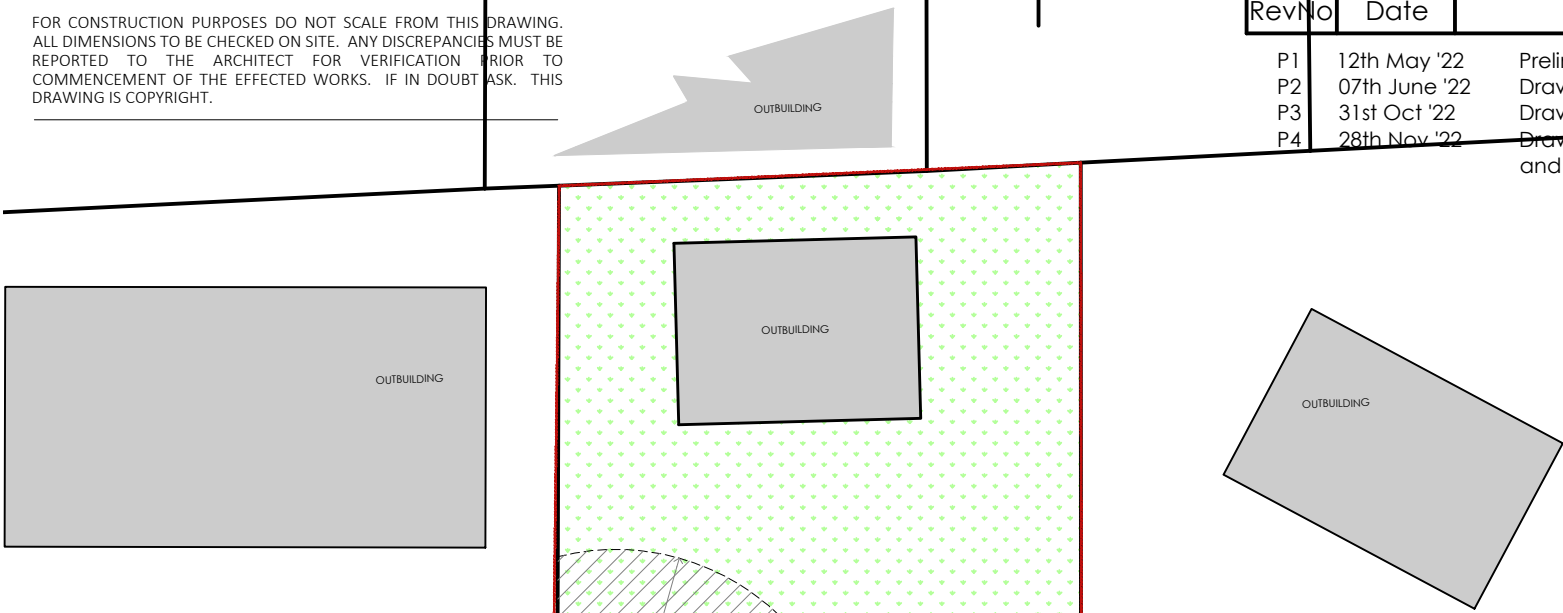

Existing relevant  
tree

Denotes root  
protection area

Existing  
relevant  
tree

Denotes root  
protection area

Existing nearest  
relevant tree

Denotes root  
protection area

Tree root  
protection area  
fencing

240 Litre wheelie bin for general waste.  
240 Litre wheelie bin for green waste.  
240 Litre wheelie bin for commingled  
recycling.  
Kitchen Caddy.

To be put out kerbside  
on day of collection

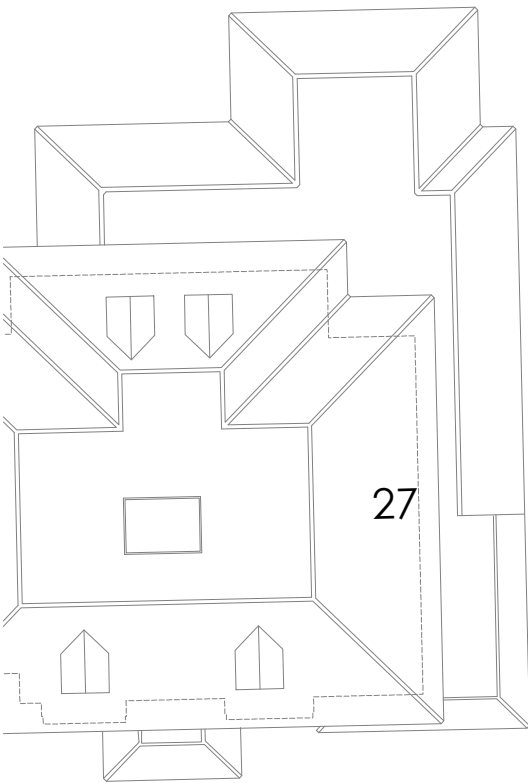

27

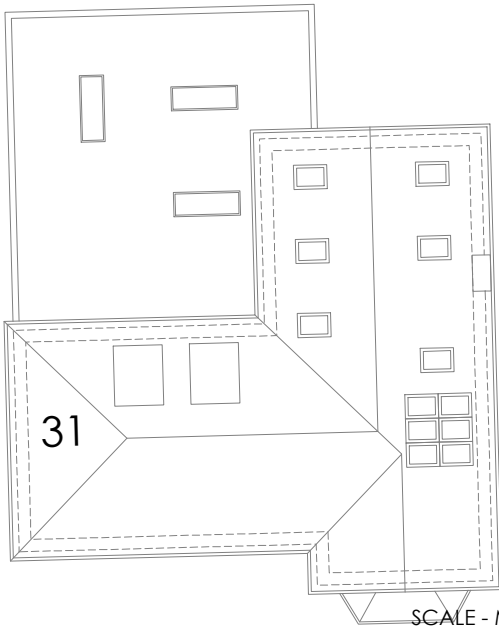

31

SCALE - METRES

GROUND FLOOR  
GIA : 273 M<sup>2</sup>

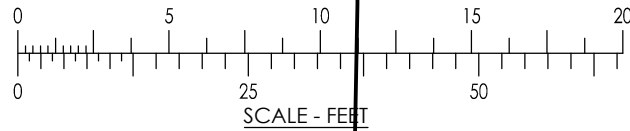

**jpb**  
architects

B R O O K H O U S E  
54A COWLEY MILL ROAD  
UXBRIDGE UB8 2FX  
  
TEL: (01895) 272 446  
FAX: (01895) 272 483  
EMAIL: admin@jpbarchitects.co.uk

JOB TITLE  
29 THE AVENUE  
ICKENHAM  
UXBRIDGE UB10 8NR

DRG TITLE  
NEW DWELLING - PROPOSED BLOCK PLAN

SCALE		DATE
1: 250 @ A3		OCT 2021
JOB NO.	DRG NO.	REV
11055	136	P4