

Note: This Drawing is for planning purpose and should not be used for construction.  
All dimensions should be confirmed on site and any deviation should be reported back to designer.

BW: Brickwork

Dormer Volume:  
  
Height of Dormer (A): 2.02m  
Projection of Dormer (B) : 3.26m  
Width of Dormer (C) : 3.95m  
  
Volume of dormer: (AxBxC)/2  
=(2.02x3.26x3.95)/2  
=13.0m3 X 2  
=26.0m3  
  
First Floor Extension Roof Volume:  
=(6.575x2.8x2.525)/2  
=48.42/2 = 23.24m3  
  
Total Roof Extension Volume  
=26.0+23.24  
=49.24< 50.0m3

- Notes:
- a) Dormer tiles to colour match with the tiles of main roof.
  - b) Glazing to colour match with the glazing of main dwelling house.
  - c) Side elevation window to be OBS and non-opening below 1.8m FFL.

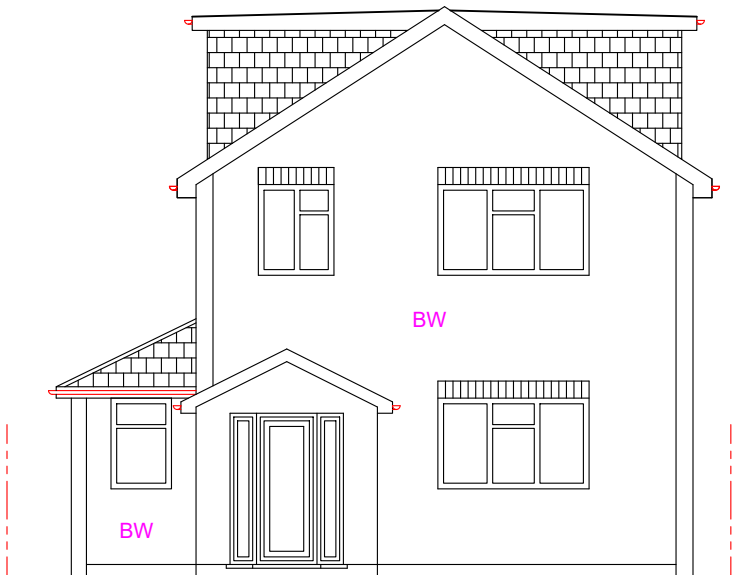

Proposed Front Elevation



Proposed Rear Elevation

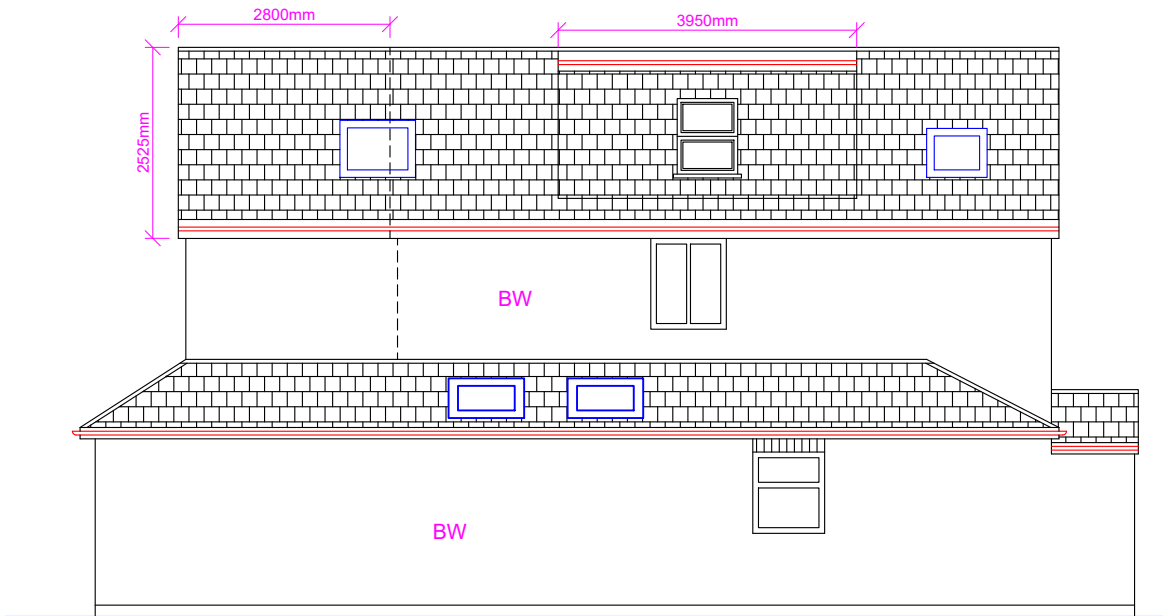

Proposed Side Elevation (LHS)

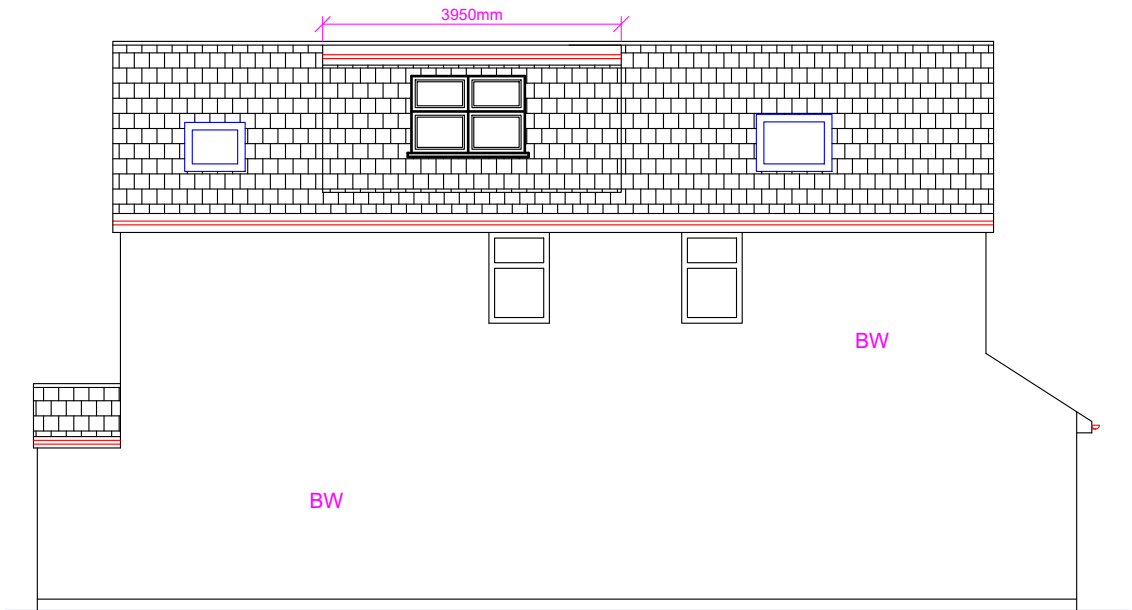

Proposed Side Elevation (RHS)

**Proposed Development:**  
Loft Extension

**Site Address:**  
13 Charville Lane  
Hayes  
UB4 8PH

Revisions:

Rev	Date	Description

**Drawing Description:**  
Proposed Elevations

**Drawing No:**  
ART/2022/SMLE13CL/PE

Scale: 1:100  
Paper Size: A3  
Sheet No: 5 of 7

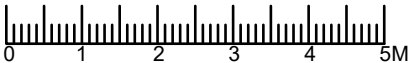

ART CONSULTANTS (UK) LTD  
113 LONG LANE  
STANWELL  
TW19 7AL  
M:07960071377  
E: ARTCONSULTANTSUK@GMAIL.COM