

5 Proposed Front Elevation

Scale 1/100

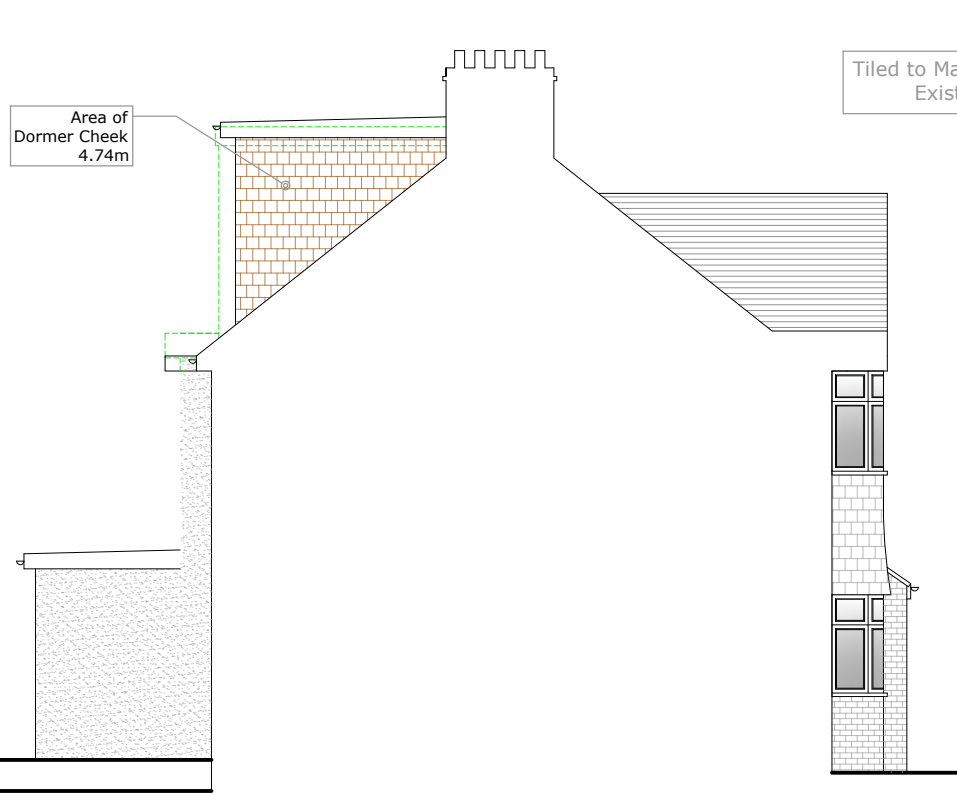

6 Proposed Side Elevation

Scale 1/100

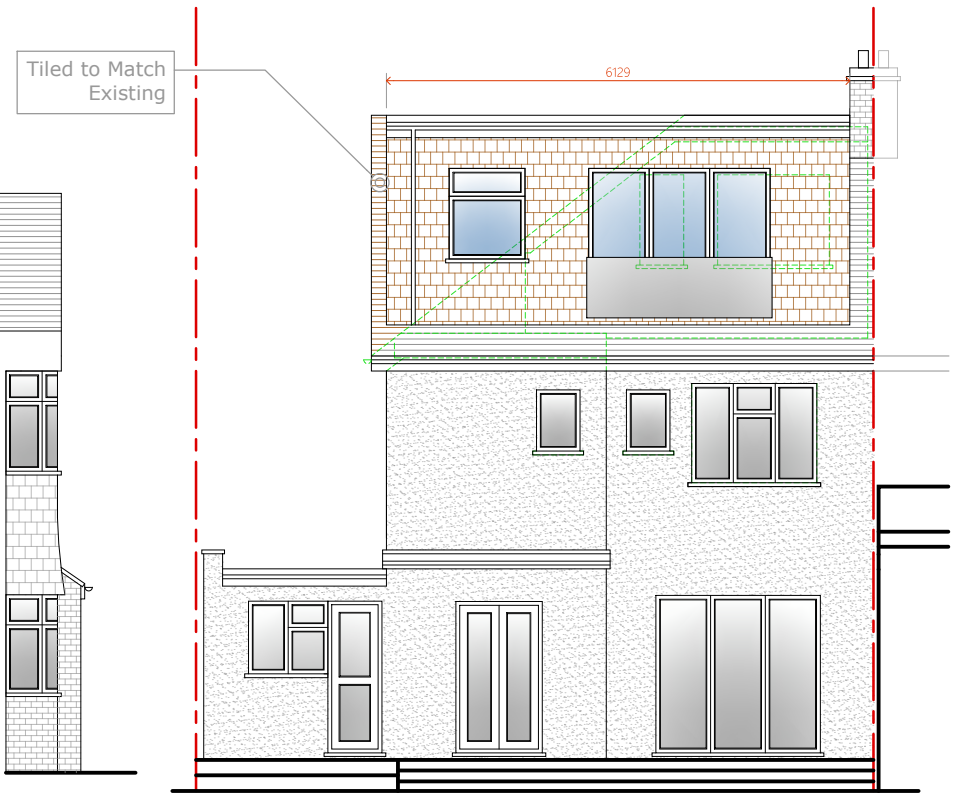

7 Proposed Rear Elevation

Scale 1/100

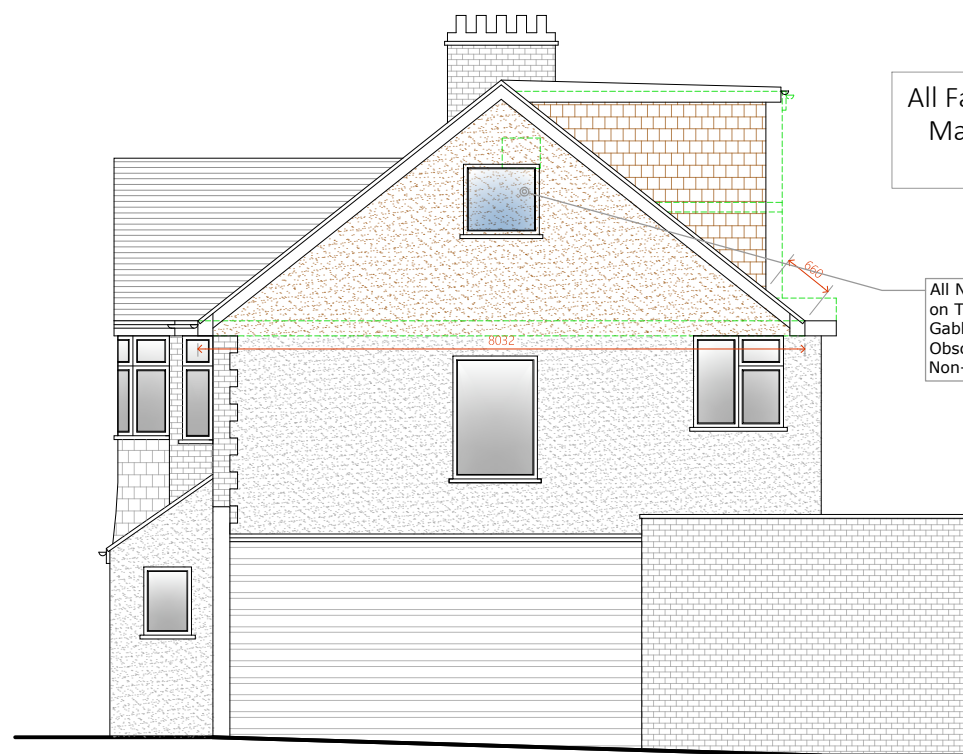

8 Proposed Side Elevation

Scale 1/100

VOLUME CALCULATION

Total Volume of Dormer
 $4.74\text{m}^2 \times 6.13\text{m} = 29.1\text{m}^3$

Total Volume of Hip-to-gable
 $4.15\text{m} \times 3.18\text{m} \times 8.03\text{m} / 6 = 17.67\text{m}^3$

Total Volume of Roof Extensions
 $29.1\text{m}^3 + 17.67\text{m}^3 = 46.77\text{m}^3$

Under 50m^3 permitted for a semi detached house

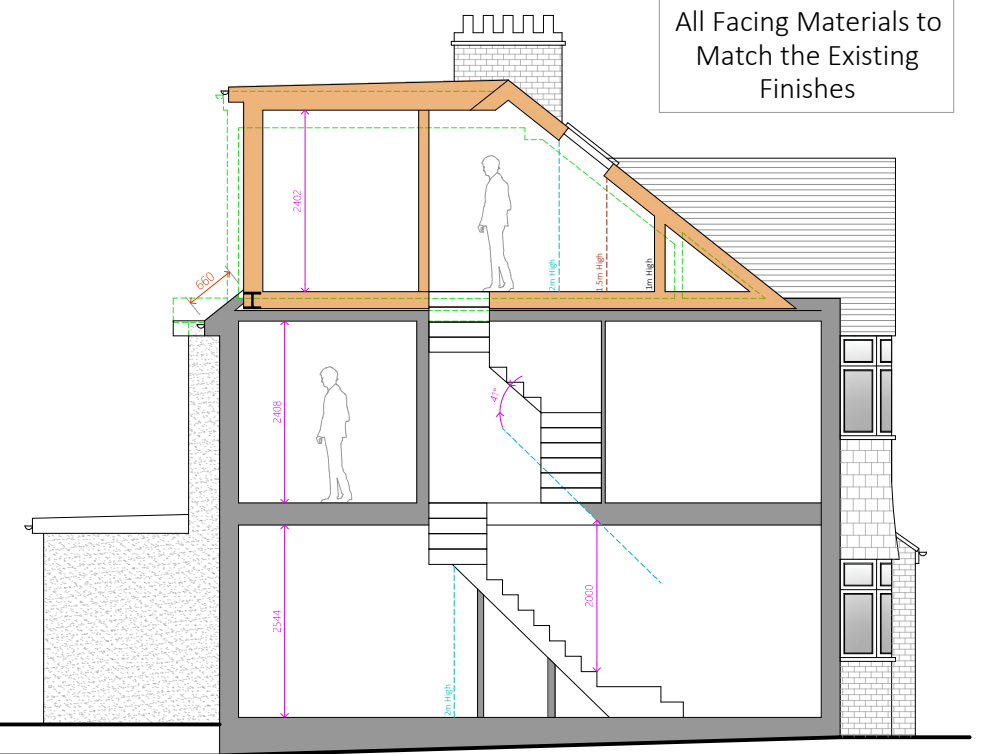

9 Proposed Side Section

Scale 1/100

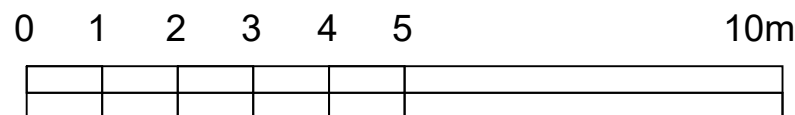

IMPORTANT GENERAL NOTE
The specification is to be read in conjunction with the plans/section details, and other associated Structural details as may be provided.
All work is to be carried out to the Local Authority Planning and Building Regulations Approval, and the Codes of Practice and British Standards as necessary.
All dimensions, levels, sizes, positions and locations of particulars as indicated on drawings are to be verified by the appointed Contractor on site prior to engaging in works. Any discrepancies must be reported to the Architect/Surveyor/Engineer or responsible person's immediately.
The Contractor is responsible for ensuring compliance with the CDM Regulations, and appropriate Health & Safety on site precautions.
The Client/Building Owner must obtain any necessary PARTY WALL AGREEMENTS, prior to engaging in the works on site.

Revision	Date	Description

Page Size	Drawn By	Checked By
A3	AP	RA
Scale	Drawing Status	Project
1:100	Planning Issue	88 Woodford Crescent Pinner HA5 3TY
Revision	Date	Title
1st	May-24	Proposed Elevations

DontMoveExtend.com Planning Permission Specialists	
Drawing No.	Project
WC88-01-1006	88 Woodford Crescent Pinner HA5 3TY

DontMoveExtend.com and the Red Box are Registered Trade Marks Of Construct 360 Ltd

COPYRIGHT© 2024