

1 Proposed Ground Floor Plan

Scale 1/100

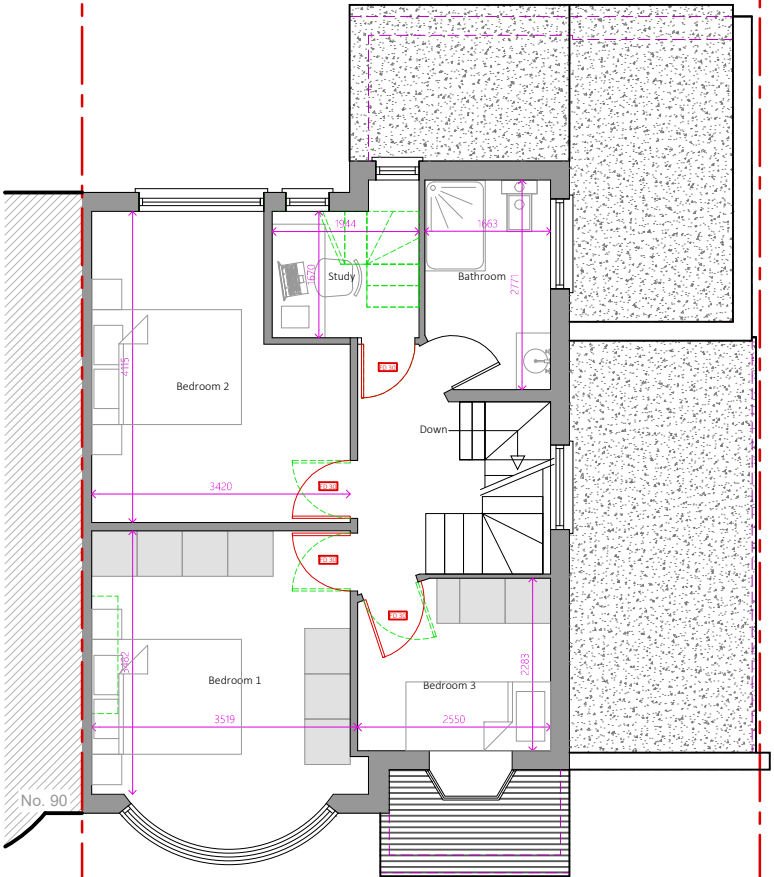

2 Proposed First Floor Plan

Scale 1/100

All Facing Materials to Match the Existing Finishes

0 1 2 3 4 5

10m

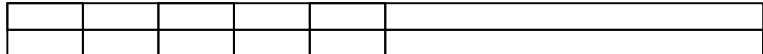

IMPORTANT GENERAL NOTE  
The specification is to be read in conjunction with the plans/section details, and other associated Structural details as may be provided.  
All work is to be carried out to the Local Authority Planning and Building Regulations Approval, and the Codes of Practice and British Standards as necessary.  
All dimensions, levels, sizes, positions and locations of particulars as indicated on drawings are to be verified by the appointed Contractor on site prior to engaging in works. Any discrepancies must be reported to the Architect/Surveyor/Engineer or responsible person/s immediately.  
The Contractor is responsible for ensuring compliance with the CDM Regulations, and appropriate Health & Safety on site precautions.  
The Client/Building Owner must obtain any necessary PARTY WALL AGREEMENTS, prior to engaging in the works on site.

| Revision | Date | Description |
|----------|------|-------------|
|          |      |             |

|           |
|-----------|
| Page Size |
| A3        |
| Scale     |
| 1:100     |
| Revision  |
| 1st       |

|                |            |
|----------------|------------|
| Drawn By       | Checked By |
| AP             | RA         |
| Drawing Status |            |
| Planning Issue |            |
| Date           | May-24     |

|   |                |
|---|----------------|
| DontMoveExtend.com<br>Planning Permission Specialists |                |
| Project   | Title          |
| 88 Woodford Crescent<br>Pinner<br>HA5 3TY             | Proposed Plans |
| Drawing No.   | WC88-01-1004   |

DontMoveExtend.com and the Red Box are Registered Trade Marks Of Construct 360 Ltd

COPYRIGHT© 2024