

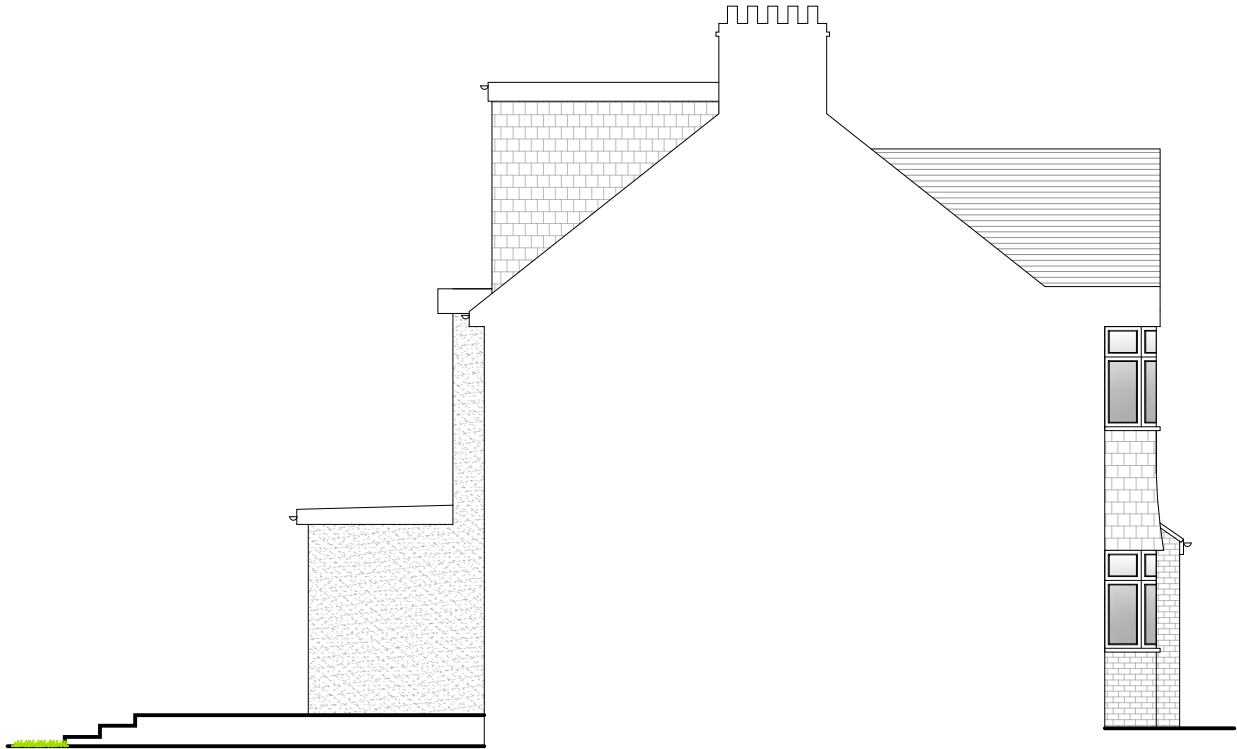

5 Existing Front Elevation

Scale 1/100



6 Existing Side Elevation

Scale 1/100



7 Existing Rear Elevation

Scale 1/100

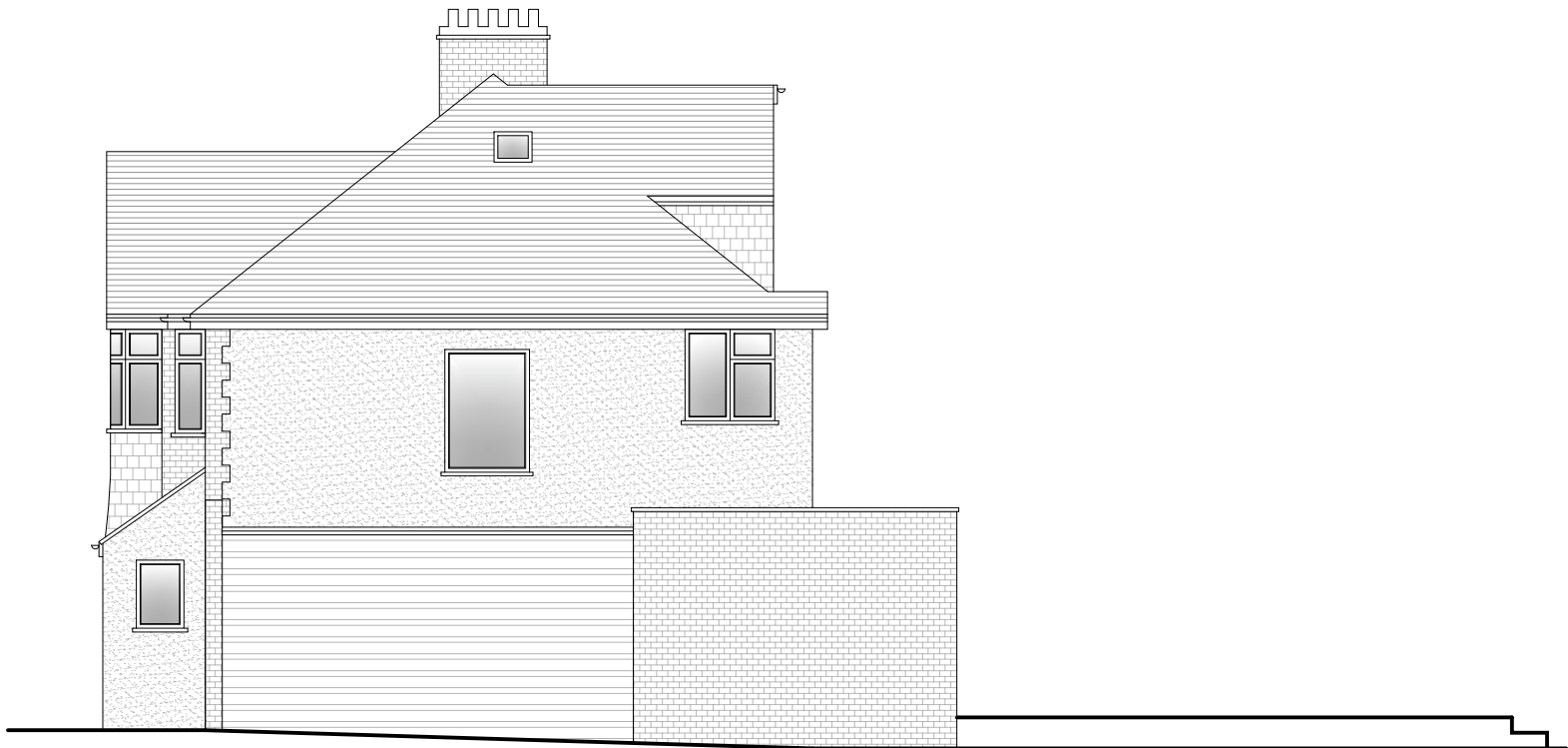

8 Existing Side Elevation

Scale 1/100

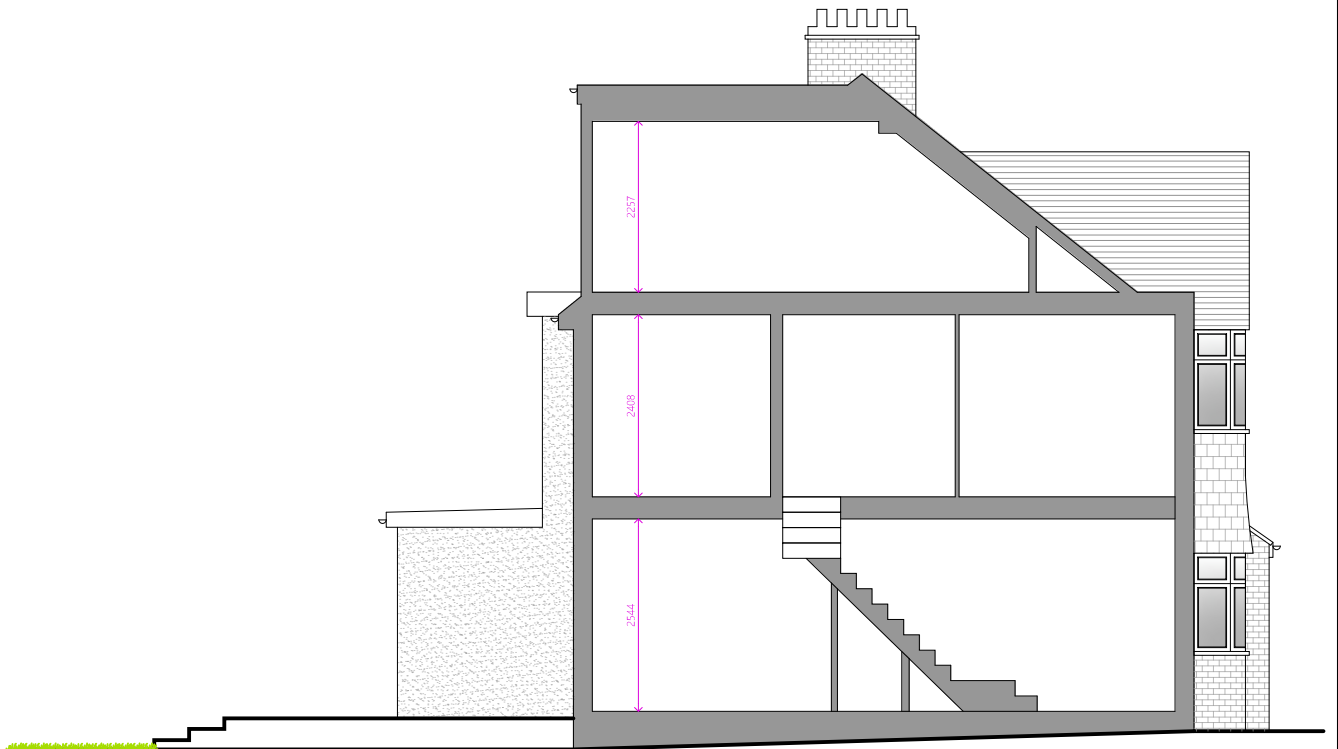

9 Existing Side Section

Scale 1/100

0 1 2 3 4 5

10m

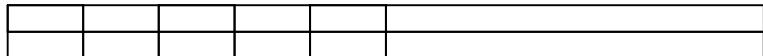

IMPORTANT GENERAL NOTE  
The specification is to be read in conjunction with the plans/section details, and other associated Structural details as may be provided.  
All work is to be carried out to the Local Authority Planning and Building Regulations Approval, and the Codes of Practice and British Standards as necessary.  
All dimensions, levels, sizes, positions and locations of particulars as indicated on drawings are to be verified by the appointed Contractor on site prior to engaging in works. Any discrepancies must be reported to the Architect/Surveyor/Engineer or responsible person's immediately.  
The Contractor is responsible for ensuring compliance with the CDM Regulations, and appropriate Health & Safety on site precautions.  
The Client/Building Owner must obtain any necessary PARTY WALL AGREEMENTS, prior to engaging in the works on site.

Revision	Date	Description

Page Size
A3
Scale
1:100
Revision
1st

Drawn By	Checked By
AP	RA
Drawing Status	
Planning Issue	
Date	May-24

	
Project	Title
88 Woodford Crescent Pinner HA5 3TY	Existing Elevations
Drawing No.	WC88-02-1003