

PROPOSED FRONT ELEVATION

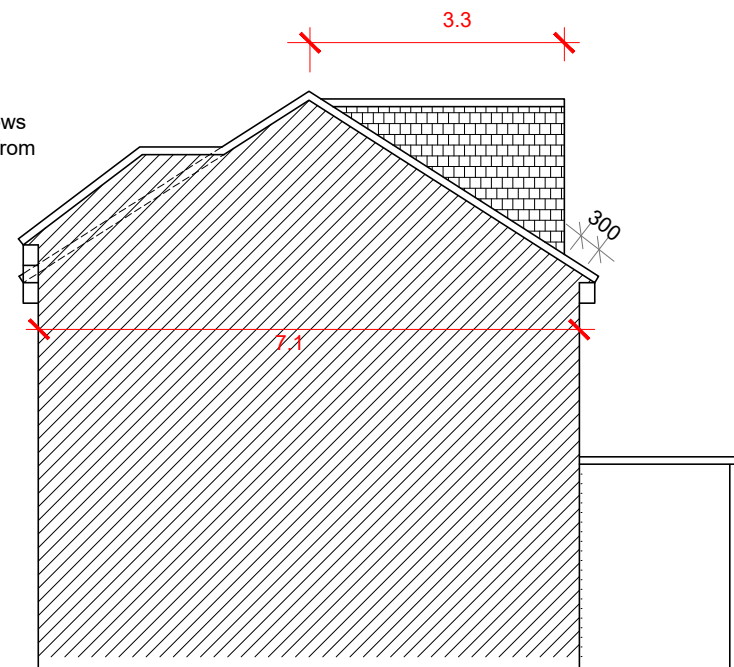

PROPOSED SIDE ELEVATION (FROM NO.119)

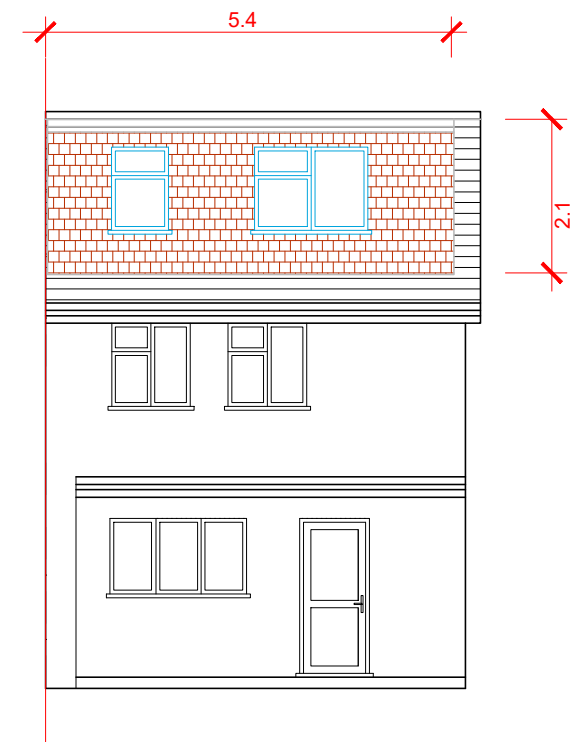

PROPOSED REAR ELEVATION

ROOF EXTENSION VOLUME CALCULATION:

HIP TO GABLE VOLUME = $W \times H \times L / 6$
= $7.1 \times 1.6 \times 2.1 / 6 = 4 \text{ CU.MT}$

REAR DORMER VOLUME = $W2 \times H2 \times L2 / 2$
V2 = $5.4 \times 2.1 \times 3.3 / 2 = 18.7 \text{ CU.MT}$

TOTAL VOLUME = $V1 + V2$
= $22.7 \text{ CU.MT} < 50 \text{ CU.MT}$

Proposed External Finish
Materials to Match Existing
External Finish Materials



© SA DESIGN AND MANAGEMENT moshamaun@gmail.com Tel: 078598 77288				
Client	Mr Aftab Akram	Site	121 COLLINGWOOD ROAD, UXBRIDGE, UB8 3EN	
Project	Loft With Full Dormer Extension	Title	PROPOSED ELEVATIONS	
Scale	1:100 @ A3	Date	Drawn by MS	Drg. No 121CR/PELNS
			Revision A	