

SIDE ELEVATION (east)

GENERAL - New materials used in exterior work to match existing.

WALLS - To be facing brickwork

WINDOWS - All new windows to be double glazed, profile to match existing + set within opening to match existing.

- Side windows to be obscure glazing, top opening to be 1.7m from FFL.
- Side window at boundary to be obscure glazing & fixed light.

DOORS - All new doors to be double glazed, profile to match existing + set within opening to match existing.

RWP & GUTTERS - to be UPVc black to match existing.

ROOFLIGHTS - 'Velux' or similar. Projection to be max. 150mm beyond the plane of the roof-slope & flat roof.

EAVES - Detail to match existing, ie height of fascia & soffit width + colour of soffit and fascia

ROOF - **Pitch roof** - Plain red/brown roof tiles to match existing. Tile type, size & colour to match existing.
Flat roof - to be GRP grey/green colour

DORMER - Dormer to be lower than top of existing roof ridge.
- External face including side cheeks to be red/brown roof tiles, colour to match main roof tiles.

JULIET BALCONY - **Railing to be min 1.1 meter high from SILL**
Strength - handrail pressure must be able to take 1.5kN/m and to meet BS 6180:2011 and be tested for impact loading in accordance with BS 6206 and BS EN 12600.

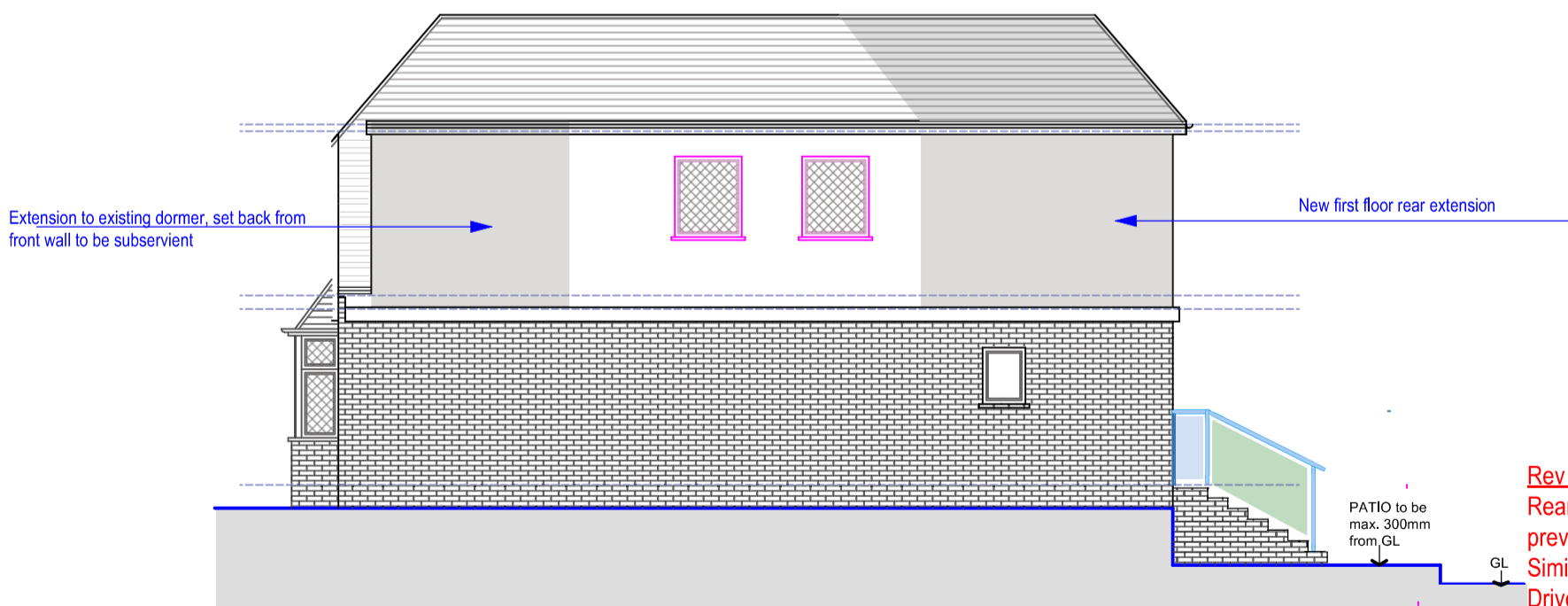

SIDE ELEVATION (west)

Rev A - 12/10/2022
Rear extension revised back to previous design.
Similar design approach as 56 Harlyn Drive example

This application seeks to follow the same design approach achieved at 106 Harlyn Drive
REF - 2024/APP/2019/876
and
4 Chamberlain Way
REF - 48300/APP/2017/677

Pre-planning report
Dated: 29 March 2022
Ref: 9856/PRC/2021/264

PROPOSED



tel : 0796 222 3141
email : sandeep@sskarchitects.co.uk

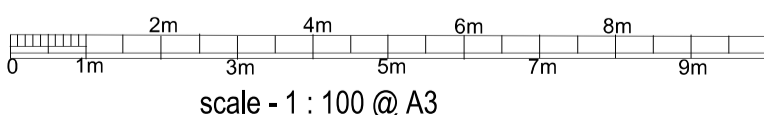

Purpose - Householder planning application

All dimensions to be checked on site. All omissions & discrepancies to be reported to the designer.	PROJECT: 12 Chamberlain Way, Pinner, HA5 2AY	DATE: 26/05/2022	
© SSK architects owns the copyright of this drawing which must not be reproduced in whole or part without the written permission.	DWG NO: ELEVATION	14	REVISION: A