

SIDE ELEVATION (east)

Existing materials

Roof	- Red/brown hanging roof tiles	Windows	- White uPVC
Walls	- Front - Facing brickwork Ground floor rear - facing brickwork First floor rear - Pebbledash	Doors	- White uPVC
		RWP & Gutters	- Black uPVC

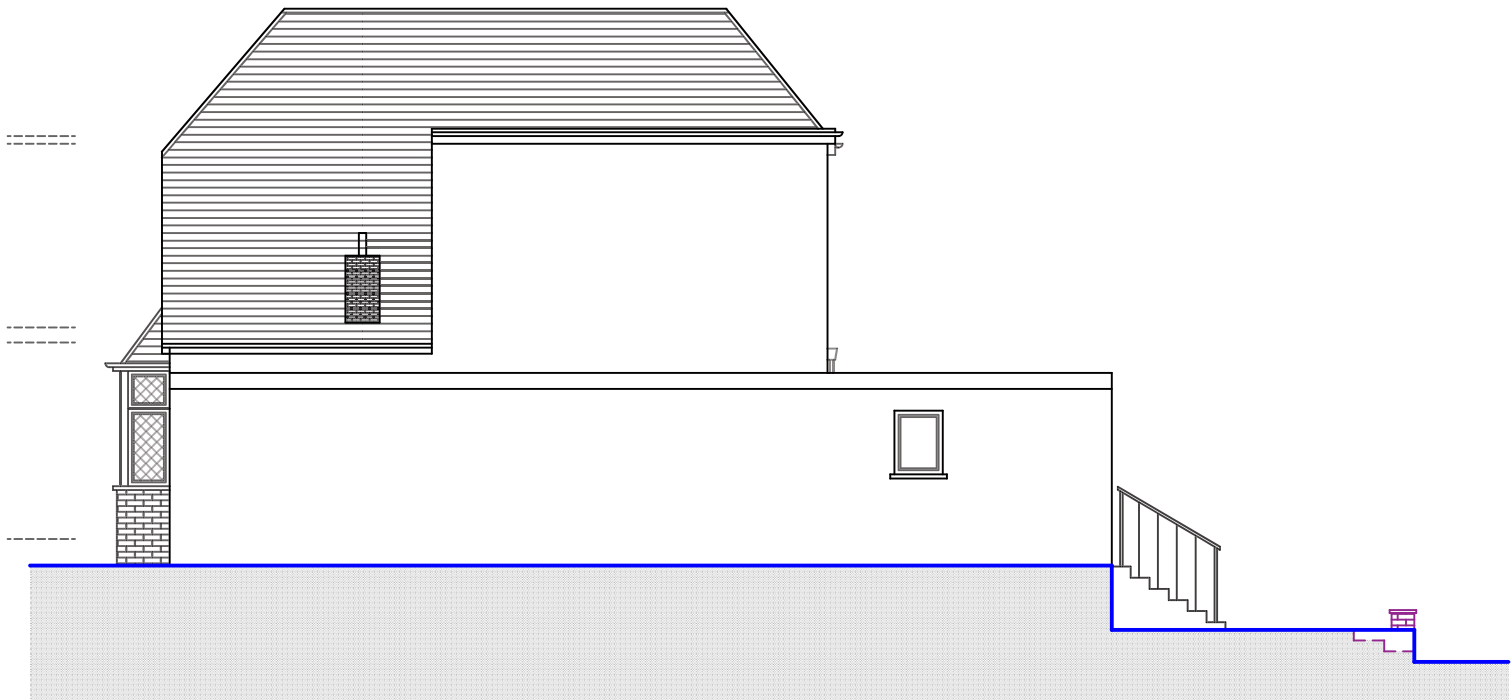

SIDE ELEVATION (west)

This application seeks to follow the same design approach achieved at 106 Harlyn Drive  
 REF - 2024/APP/2019/876  
 and  
 4 Chamberlain Way  
 REF - 48300/APP/2017/677

Pre-planning report  
 Dated: 29 March 2022  
 Ref: 9856/PRC/2021/264

EXISTING



tel : 0796 222 3141  
 email : sandeep@sskarchitects.co.uk

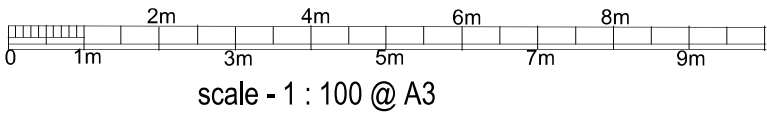

Purpose - Householder planning application

All dimensions to be checked on site. All omissions & discrepancies to be reported to the designer.	PROJECT: 12 Chamberlain Way, Pinner, HA5 2AY	DATE: 26/05/2022
SSK architects owns the copyright of this drawing which must not be reproduced in whole or part without the written permission.	DWG NO: <b>ELEVATIONS</b>	<b>07</b> REVISION: