

FRONT ELEVATION

Existing materials

Roof	- Red/brown hanging roof tiles	Windows	- White uPVC
Walls	- Front - Facing brickwork	Doors	- White uPVC
	Ground floor rear - facing brickwork	RWP & Gutters	- Black uPVC
	First floor rear - Pebbledash		

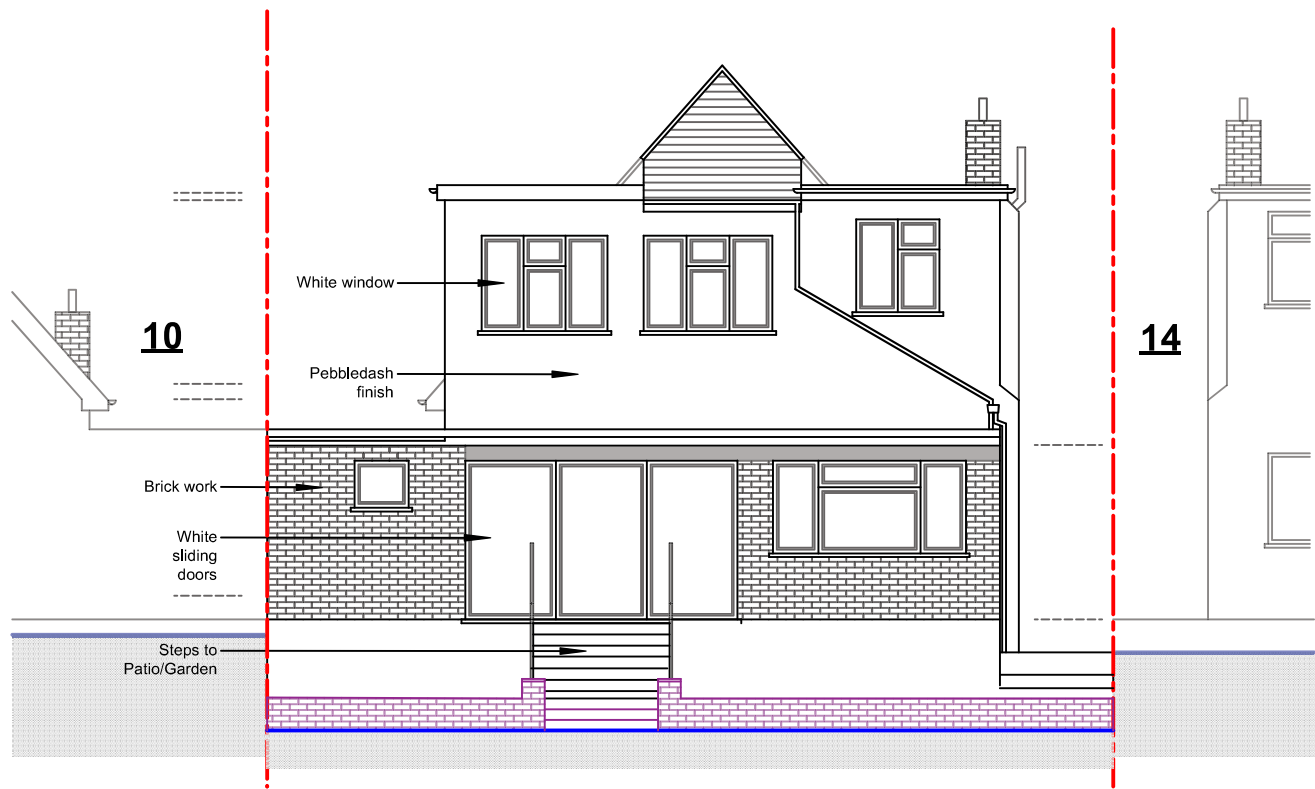

REAR ELEVATION

This application seeks to follow the same design approach achieved at 106 Harlyn Drive
REF - 2024/APP/2019/876
and
4 Chamberlain Way
REF - 48300/APP/2017/677

Pre-planning report
Dated: 29 March 2022
Ref: 9856/PRC/2021/264

EXISTING



tel : 0796 222 3141
email : sandeep@sskarchitects.co.uk

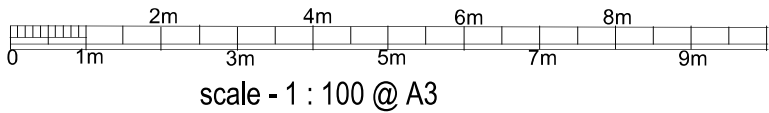

Purpose - Householder planning application

All dimensions to be checked on site. All omissions & discrepancies to be reported to the designer.	PROJECT: 12 Chamberlain Way, Pinner, HA5 2AY	DATE: 26/05/2022
SSK architects owns the copyright of this drawing which must not be reproduced in whole or part without the written permission.	DWG NO: ELEVATIONS	06 REVISION: