

Site Boundary

Site Boundary

Site Boundary

Site Boundary

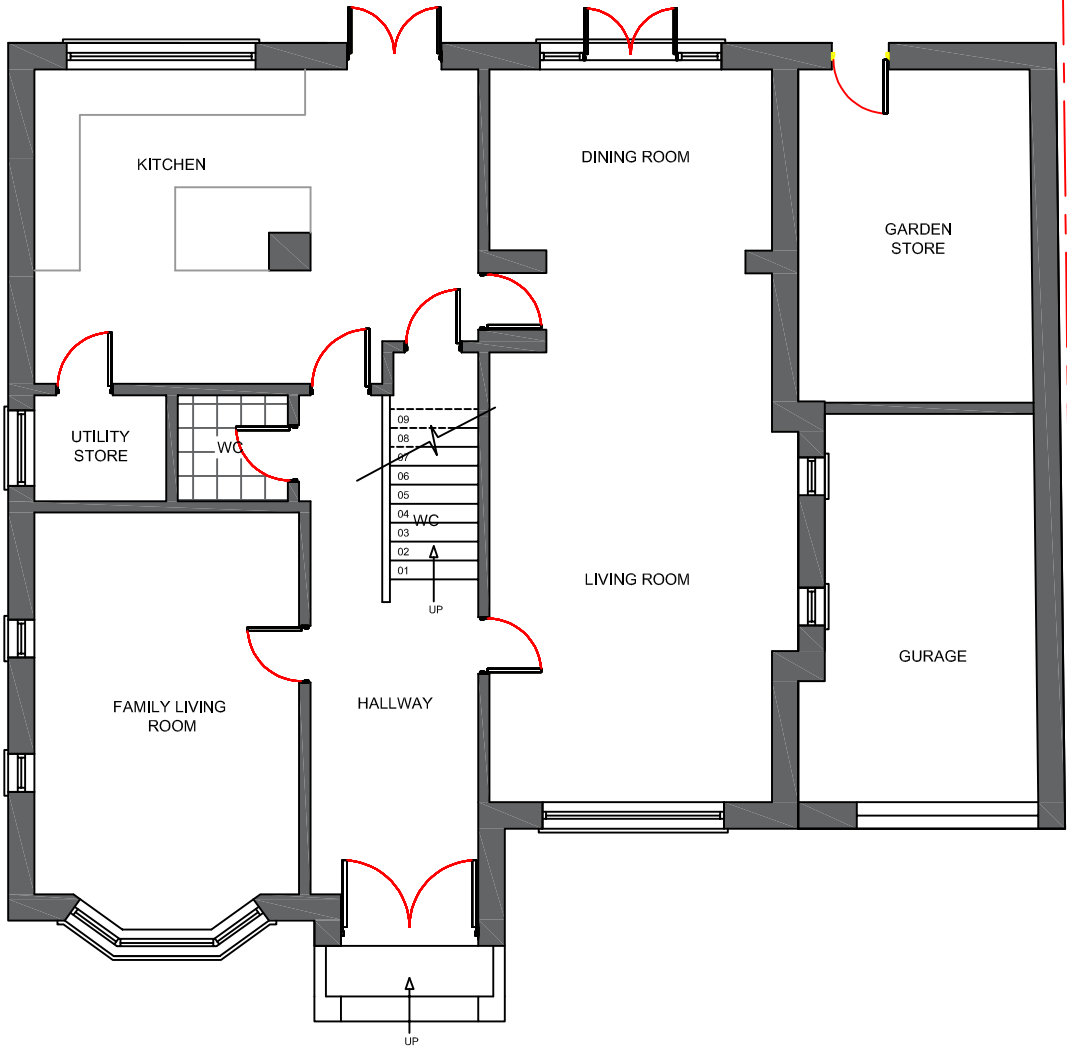

Existing Ground Floor Plan

Scale 1:100@A3

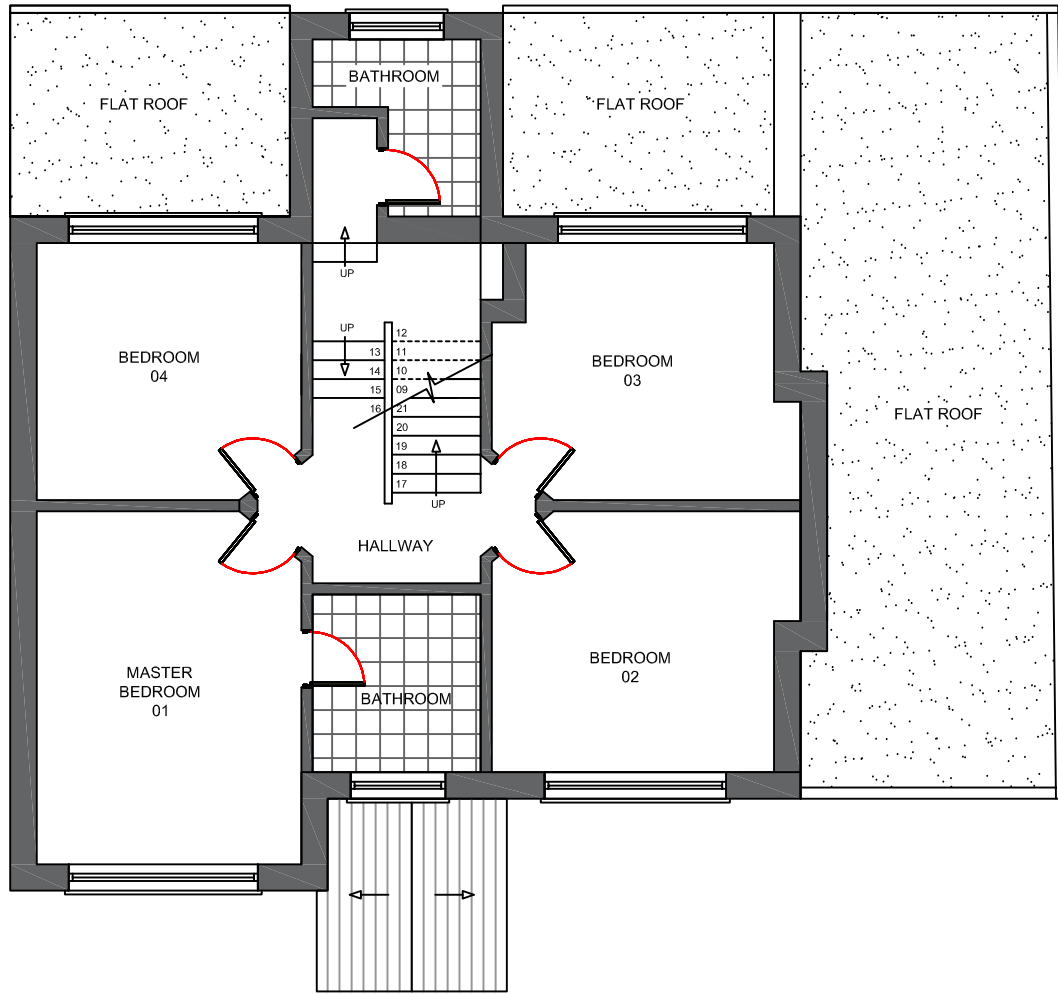

Existing First Floor Plan

Scale 1:100@A3

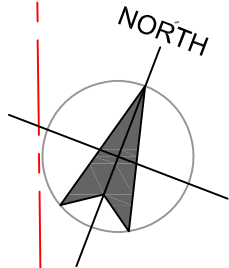

NOTES:

- ALL WORK TO BE CARRIED OUT IN ACCORDANCE WITH THE CURRENT BUILDING REGULATIONS.
- ALL DIMENSIONS / LEVELS TO BE CHECKED AND VERIFIED ON SITE BEFORE COMMENCEMENT OF WORK.
- THIS DRAWINGS TO BE RED IN CONJUNCTION WITH PROJECT WORKING DRAWINGS, SPECIFICATIONS, DETAILS AND STRUCTURE DRAWINGS.
- ALL MATERIAL USED IN THE PROPOSED EXTENSION SHOULD MATCH THE EXISTING BUILDING.

1:100  
@A3

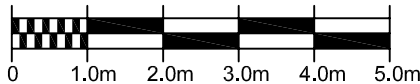

PLANNING DRAWING

PROJECT: 18 ICKENHAM ROAD, RUISLIP HA4 7BX

DRAWING TITLE:  
EXISTING GROUND, 1st FLOOR  
PLAN

SCALE:  
1:100@A3

DATE:  
28/02/2024

DRAWING NUMBER:

GA 1001