

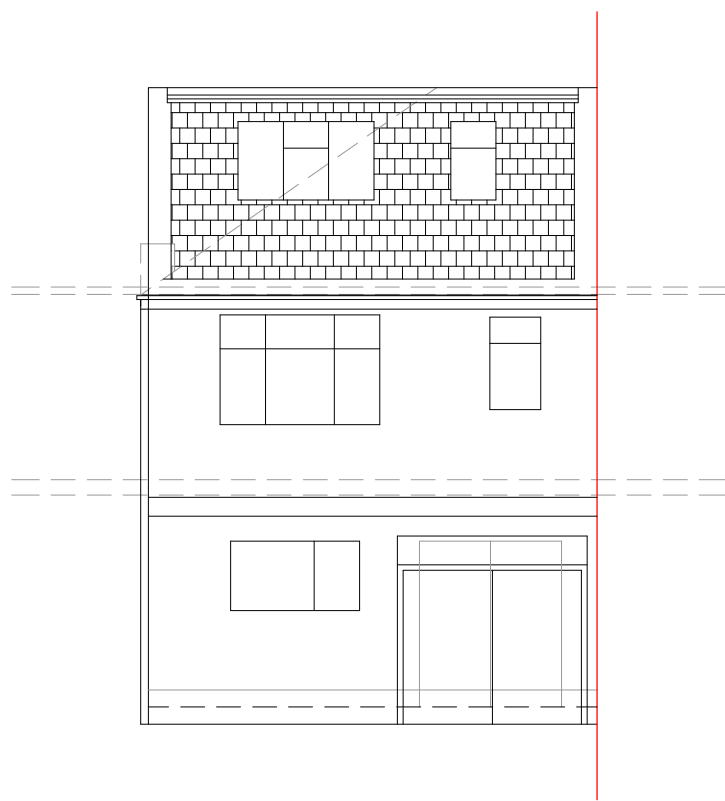

PROPOSED FRONT ELEVATION
Scale 1:50

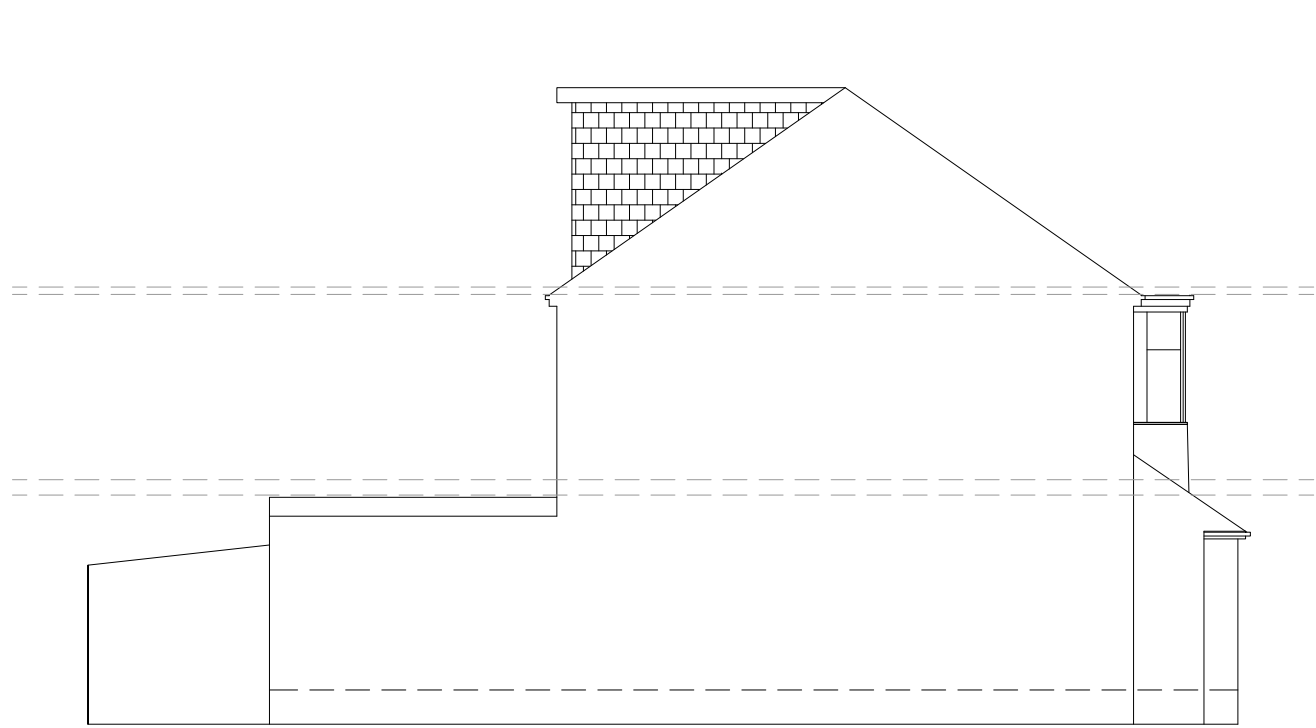

PROPOSED REAR ELEVATION
Scale 1:50



PROPOSED REAR ELEVATION
Scale 1:50

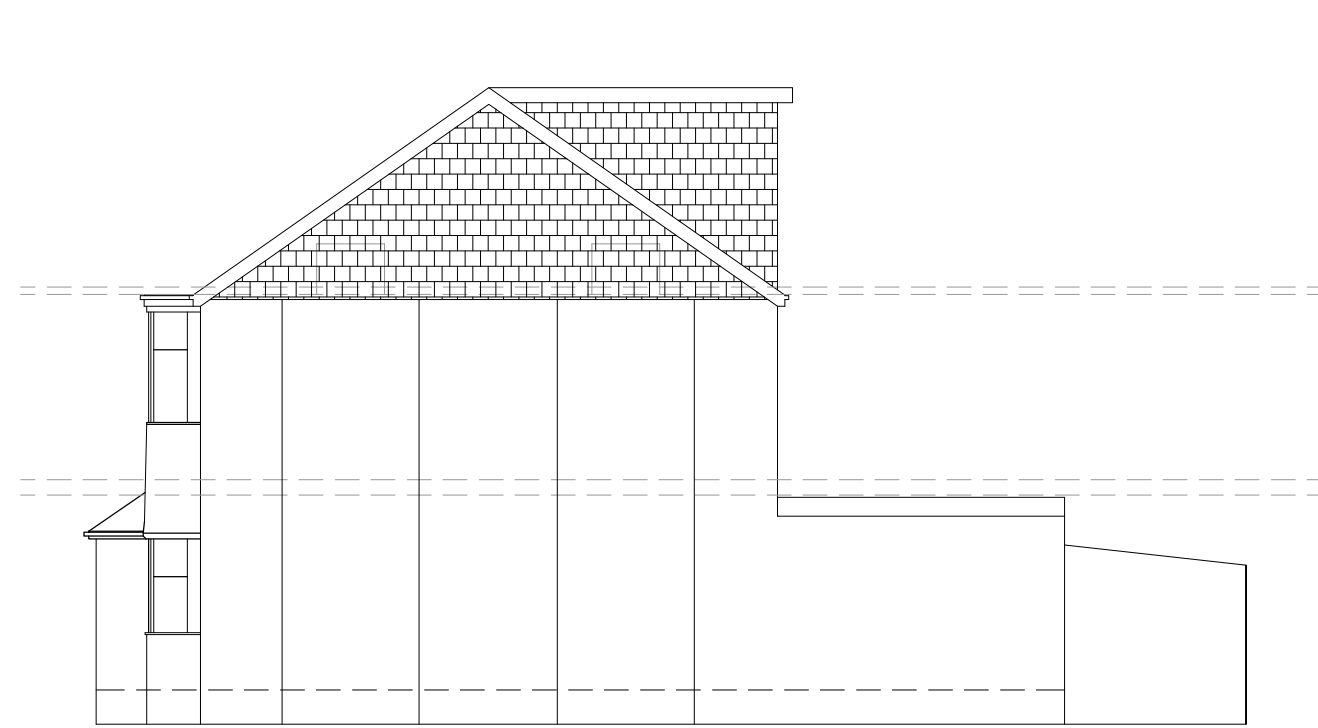

PROPOSED REAR ELEVATION
Scale 1:50

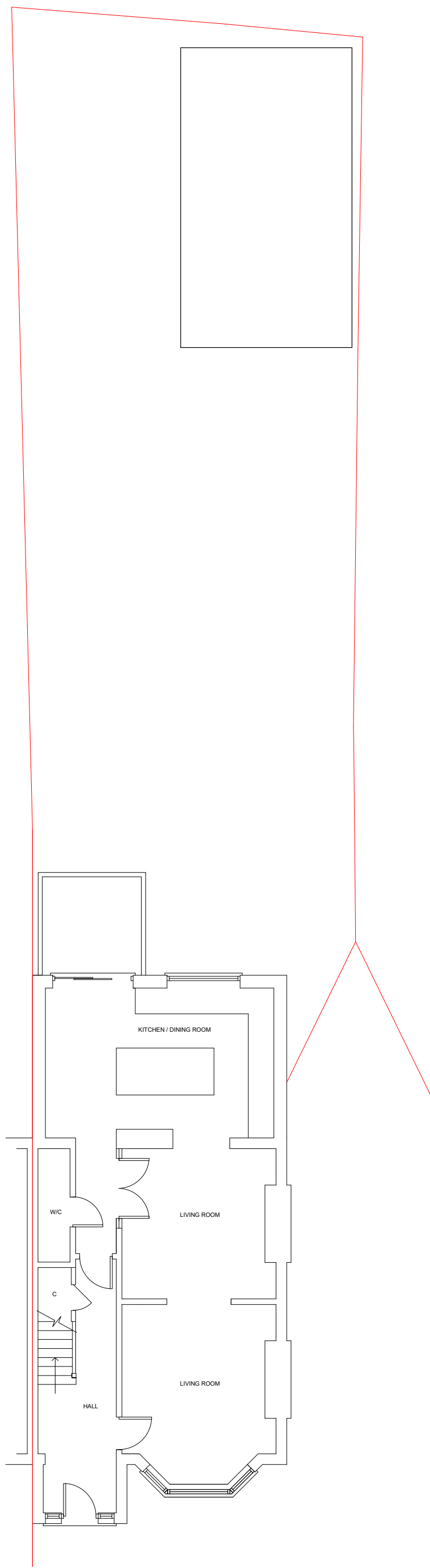

PROPOSED GROUND FLOOR PLAN
Scale 1:50

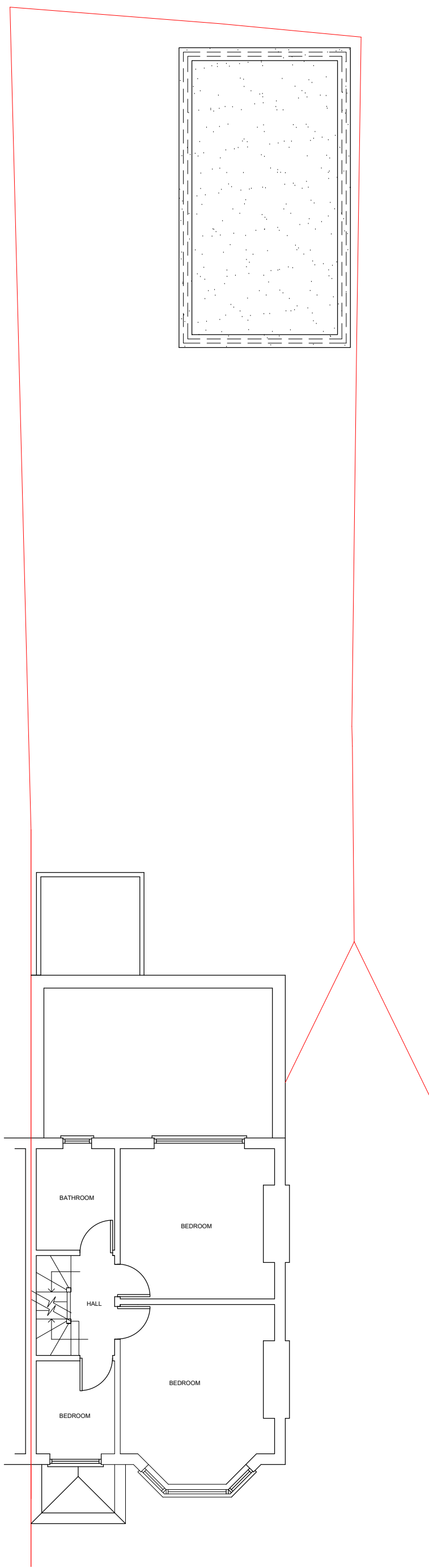

PROPOSED FIRST FLOOR PLAN
Scale 1:50

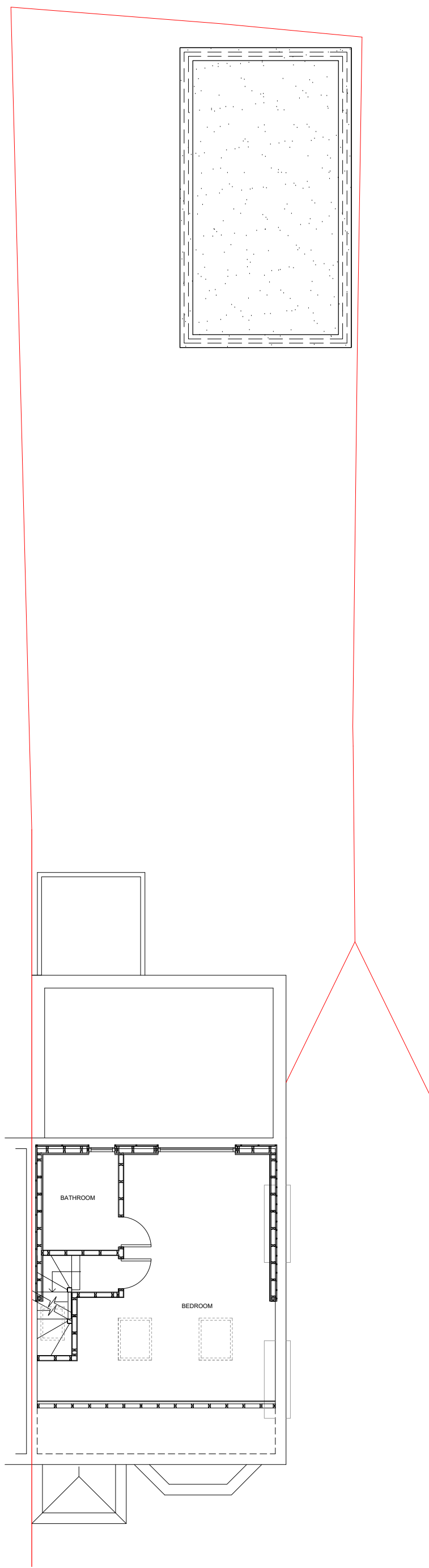

PROPOSED SECOND FLOOR PLAN
Scale 1:50

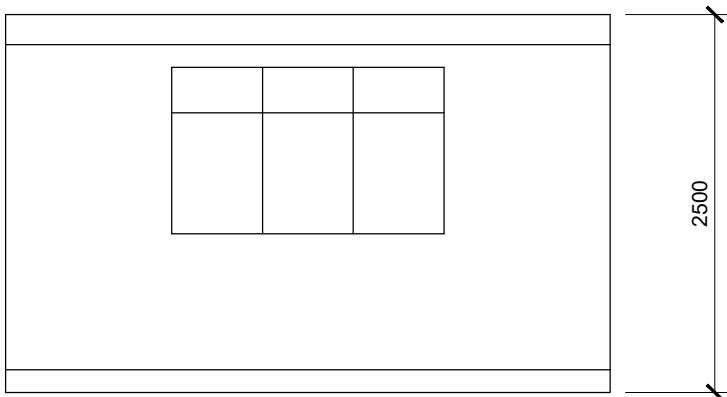

PROPOSED FRONT ELEVATION
Scale 1:50

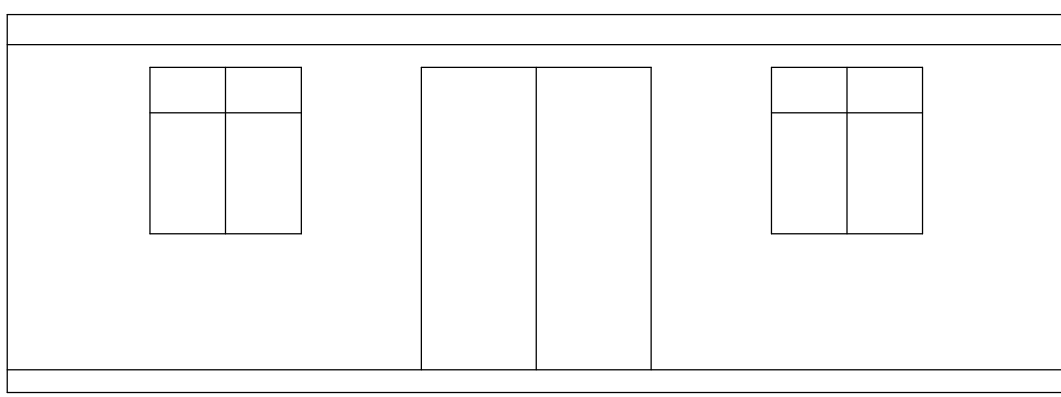

PROPOSED SIDE ELEVATION
Scale 1:50

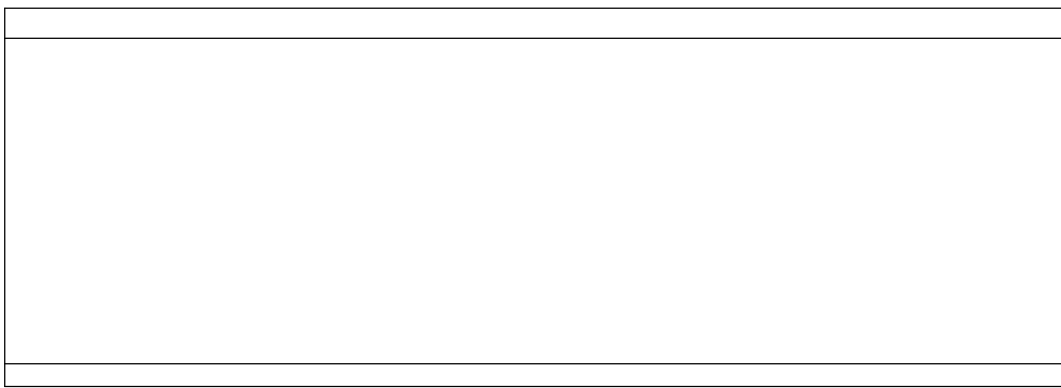

PROPOSED SIDE ELEVATION
Scale 1:50

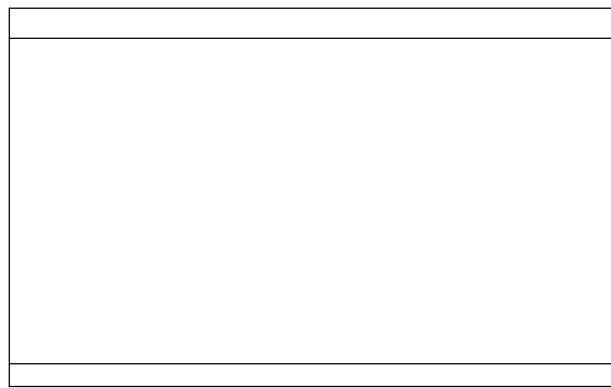

PROPOSED REAR ELEVATION
Scale 1:50

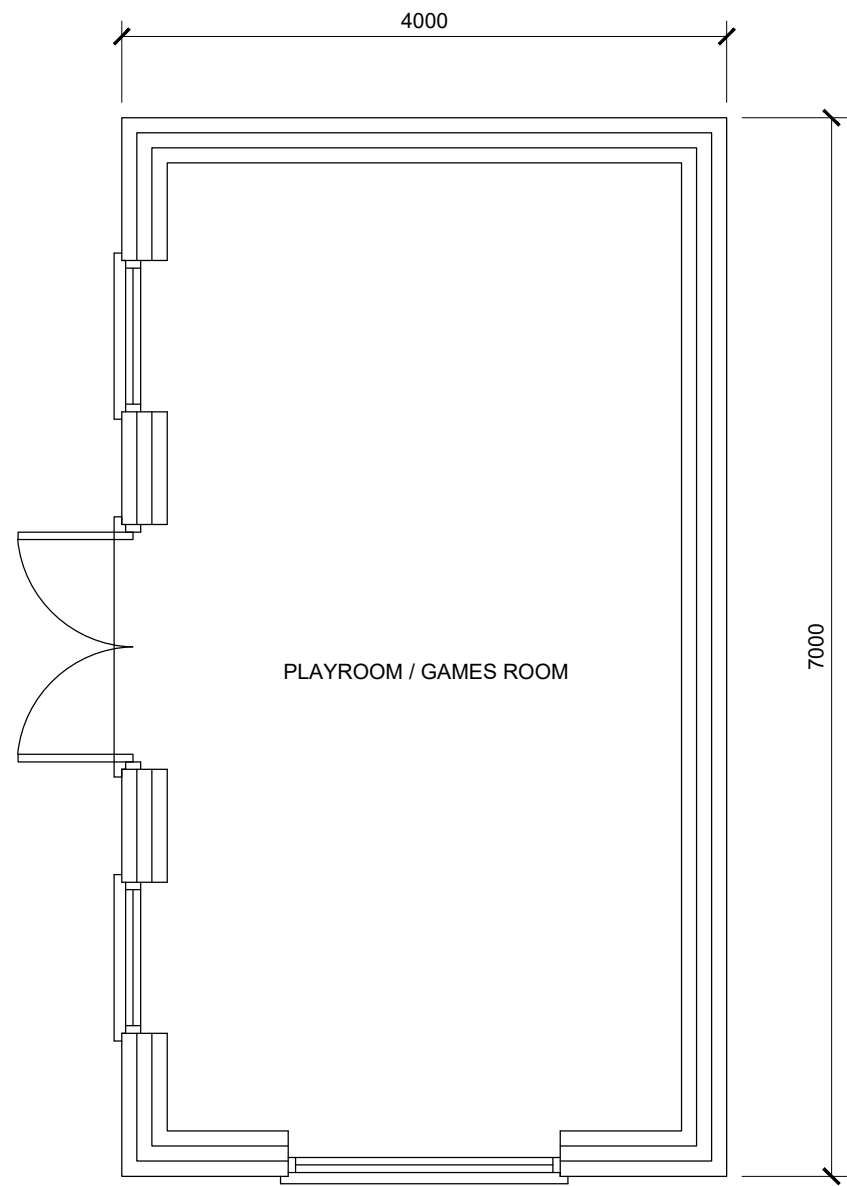

PROPOSED FLOOR PLAN
Scale 1:50

LOFT CONVERSION
VOLUME OF DORMER = $\frac{1}{2} \times 5.3 \times 3.7 \times 2.5 = 24.5\text{cu.m}$
VOLUME OF HIP TO GABLE = $\frac{1}{6} \times 7.6 \times 2.7 \times 3.9 = 12.8\text{cu.m}$
VOLUME $40\text{cu.m} > 38.8\text{cu.m}$
TOTAL VOLUME EXTENDED ROOF AREA = 37.3cu.m

THE MATERIALS USED IN ANY EXTERIOR WORK WILL BE SIMILAR APPEARANCE USED IN THE CONSTRUCTION OF THE EXTERIOR OF THE EXISTING DWELLING HOUSE

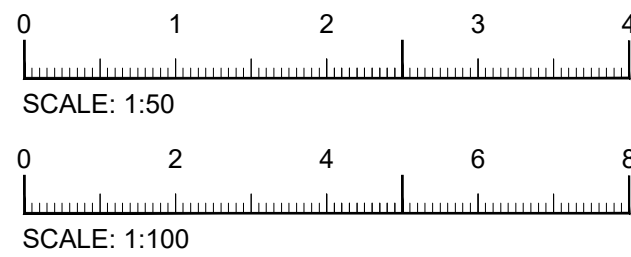

Rev	Description
A	Amendment

Project

86 Merton Avenue
Hillingdon
UB10 9BL

Drawing

PROPOSED PLANS AND ELEVATIONS

SCALE	Date	Drawing no.
As Shown		25_06_02