

Architect must be notified of any suspected discrepancies or omissions. Any scaled dimensions to be confirmed by the Architect.

NOTES

This is a detailed landscape architectural site plan for a residential property. The plan includes the following elements:

- Legend:**
  - HARD SURFACE (PAVING):** Represented by a tan grid pattern.
  - SOFT SURFACES (GRASS / LAWN / PLANTING):** Represented by light green.
  - STRUCTURES & WALLS:** Represented by dark grey.
  - TREES / VEG:** Represented by green circles of varying sizes.
  - WATER / POOL:** Represented by light blue.
- Scale:** A scale bar at the bottom indicates distances from 0 to 25 meters.
- North Arrow:** Located at the bottom left, pointing towards the top of the page.
- Site Features:**
  - House:** A large central building with a complex roofline and multiple windows.
  - Swimming Pool:** A rectangular pool located to the right of the house.
  - Driveway:** A paved area leading to the house from the bottom left.
  - Garden Areas:** Various green spaces, including a large lawn area and several smaller garden beds.
  - Trees and Vegetation:** Numerous trees and shrubs are planted throughout the property.
  - Structures and Walls:** Several small structures and walls are shown, including a pergola and a wall near the pool.
- Annotations:**
  - close boarded fence 1.8m:** Multiple locations where a 1.8m high close-boarded fence is indicated.
  - Conifer (T1):** A specific tree type is identified near the pool.
  - carport:** A designated area for a carport is shown near the driveway.
  - flat lawn at mid angle between existing upper and lower lawns:** A description of a lawn area.

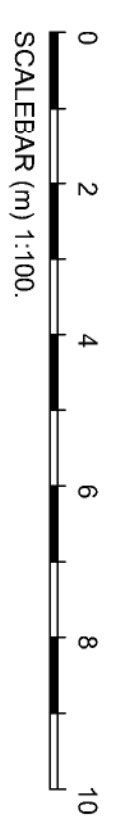
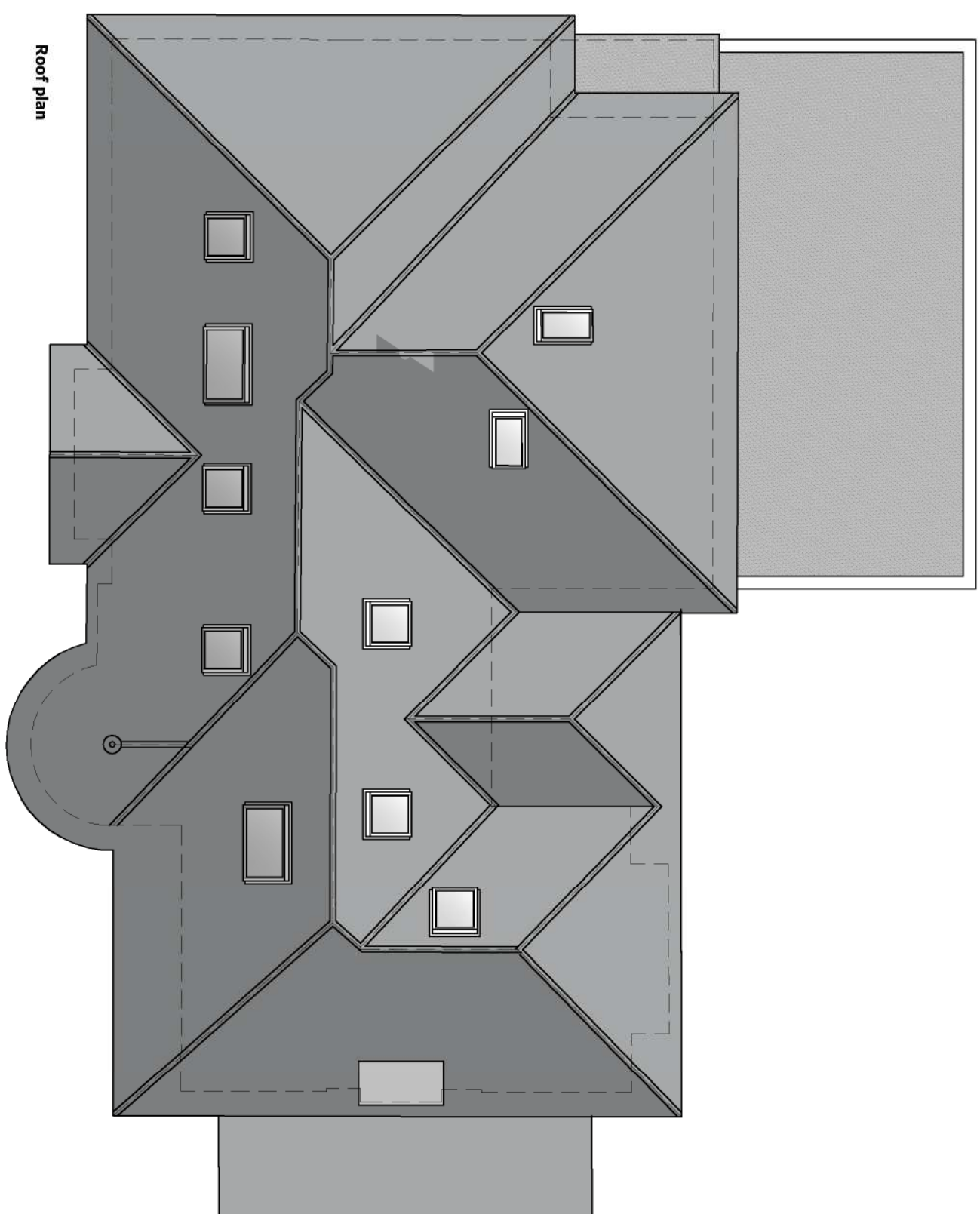
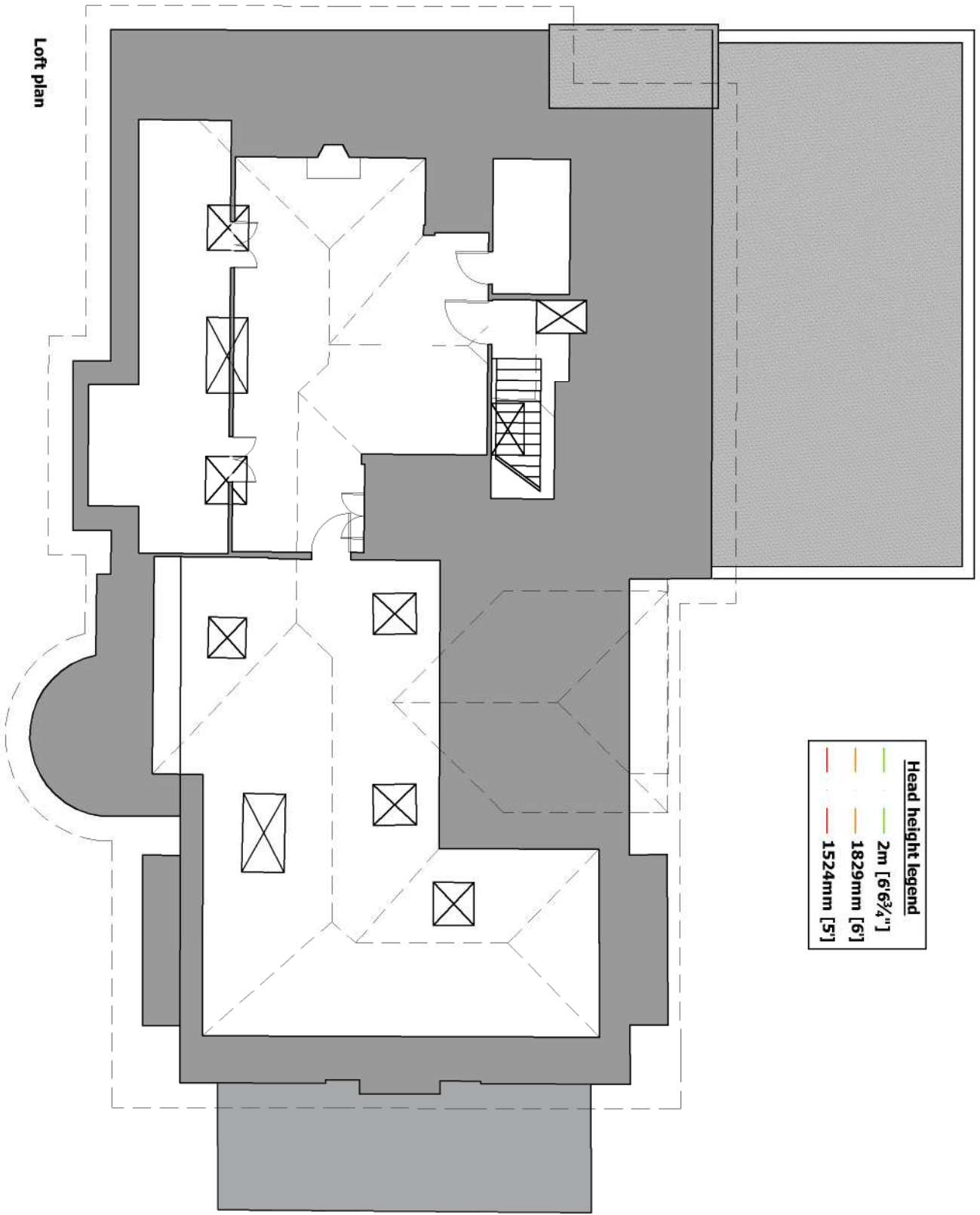

A	12m10 x 241	Car port ridge height reduced
REVISIONS		
<b>HAWKINS FADES ASSOCIATES</b> ARCHITECTURAL PLANNING & DESIGN CONSULTANTS		
100 High Street Great Missenden Bucks HP16 0BE  Tel: (01494) 891555/891666 Fax: (01494) 891222 E-mail: <a href="mailto:mail@hawkinsfades.co.uk">mail@hawkinsfades.co.uk</a>		
CLIENT	Dr & Mrs Pamlich	
PROJECT	Proposed works at 140 High Street Great Missenden Greater London, HA6 2DA	
TITLE	Plans and elevations	
DRAWG No.	4349	PLA 8.01 A
DATE	Nov 23	SCALE 1/100 @ A1
DRAWN BY	CHECKED	
Do not scale from this drawing, use dimensions only. All discrepancies must be reported to the Architect.		
©2023 HAWKINS FADES ASSOCIATES		