

Rear Hip to gable = 11.5 CuM

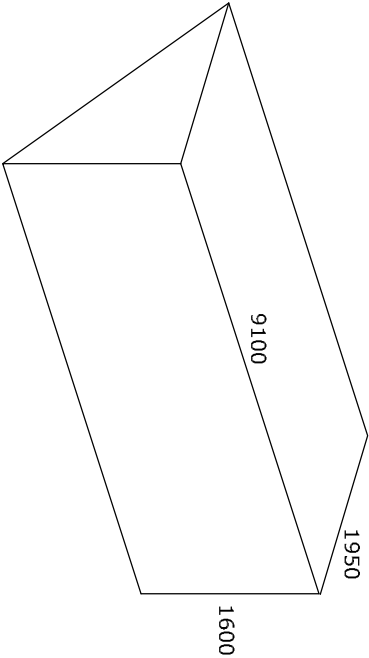

South Facing Dormer = 14.2 CuM

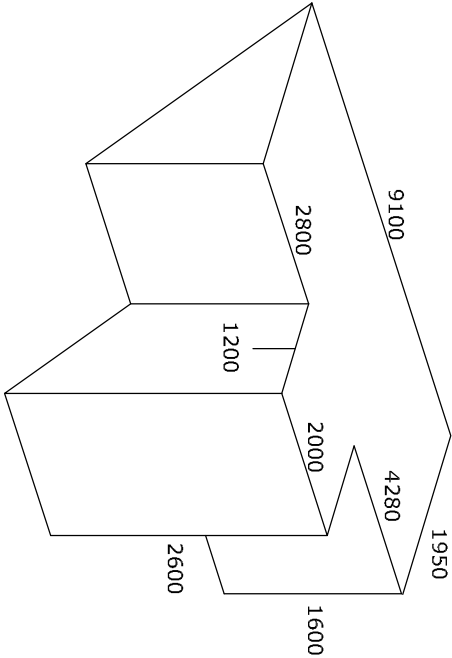

North Facing Dormer = 19.2 CuM

Total Roof Development = 44.9 CuM

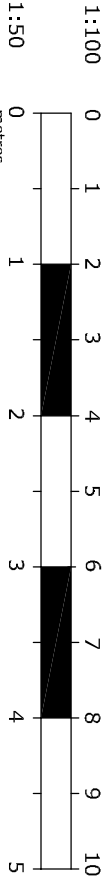
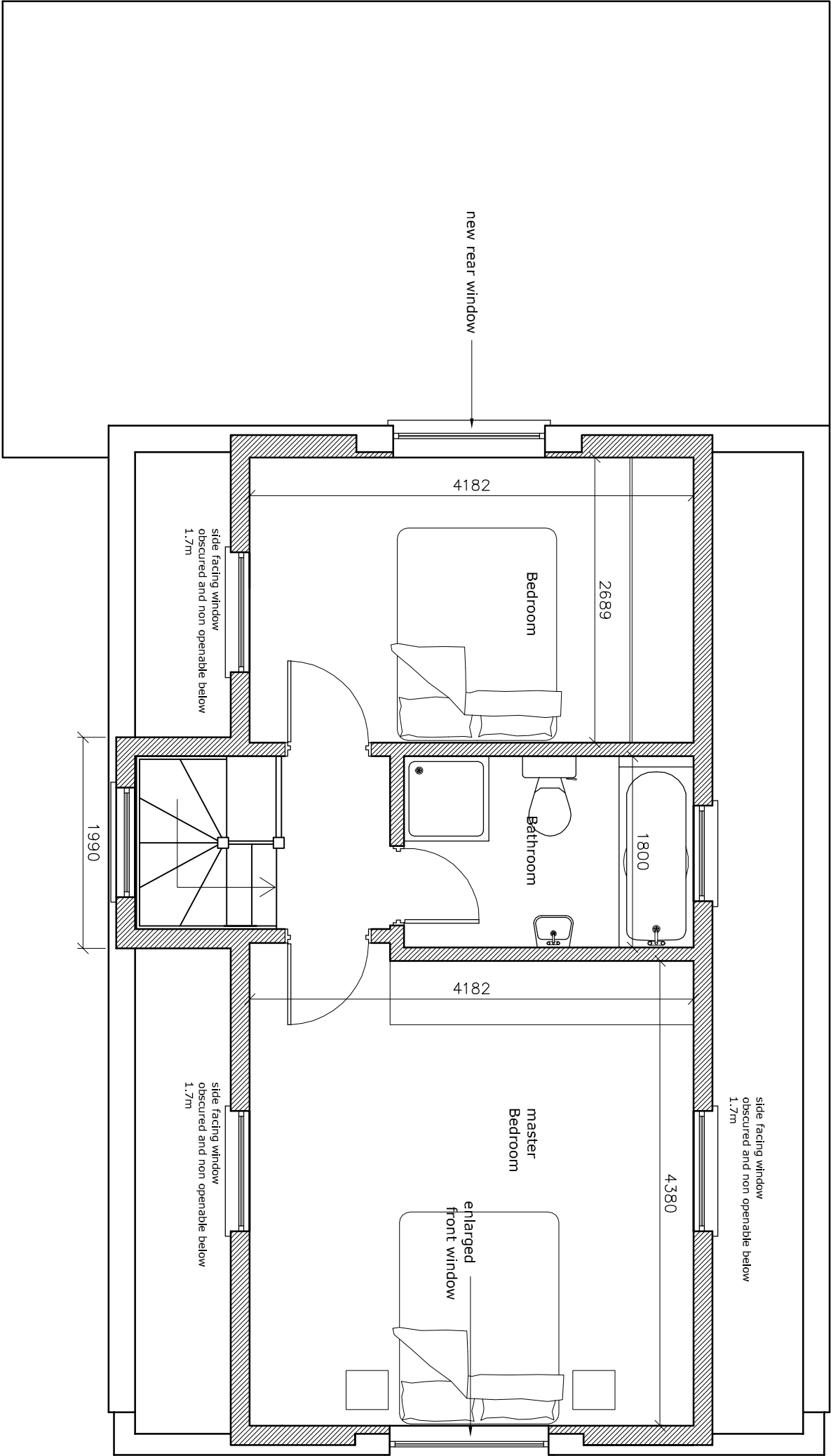

PROJECT

36 Hill lane
Ruislip HA4 7JW

DETAIL

Loft Conversion
Proposed First floor

SCALE

1:50 @ A3

DRAWN

WF

DATE

December 2020

CONTRACT

DRAWING

SO-962-04

REV.

B

REV	DESCRIPTION	DATE
B	further annotation	04.12.23
A	Client amends	11.09.23

Chalkline

Chalkline Architectural Services

CIAT

Registered Practice