

Existing ground floor plan

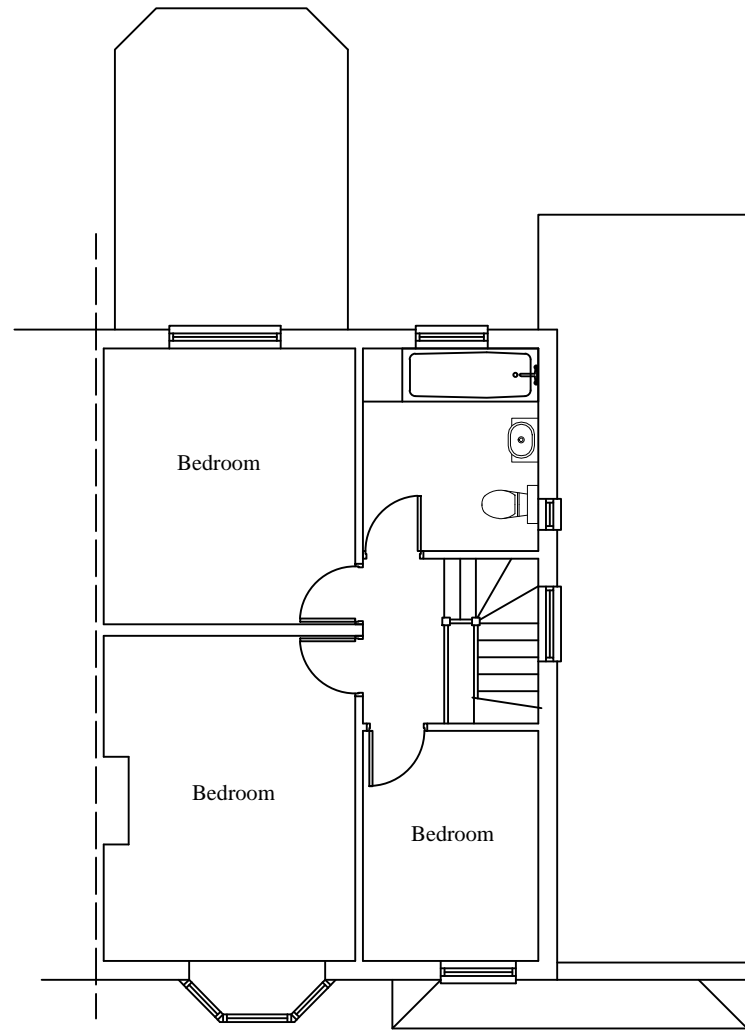

Existing first floor plan



Proposed front elevation

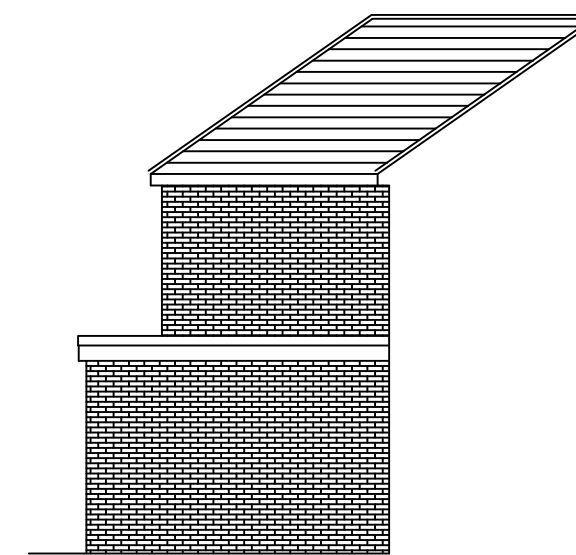

Proposed side elevation

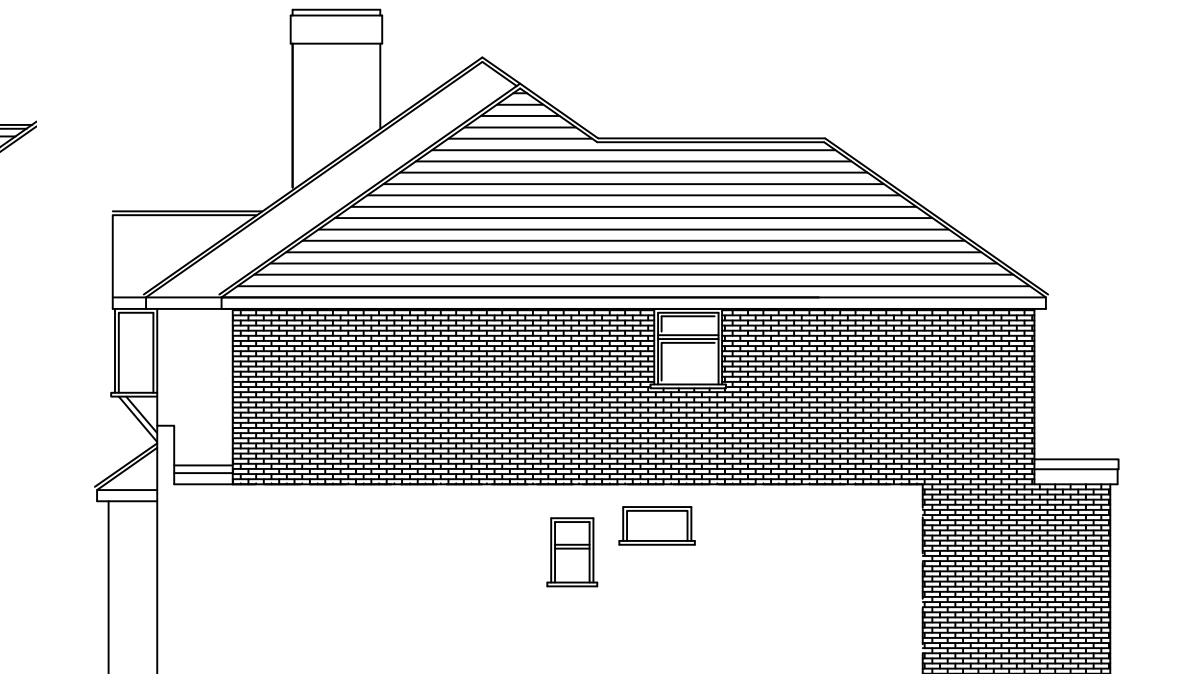

Proposed side elevation

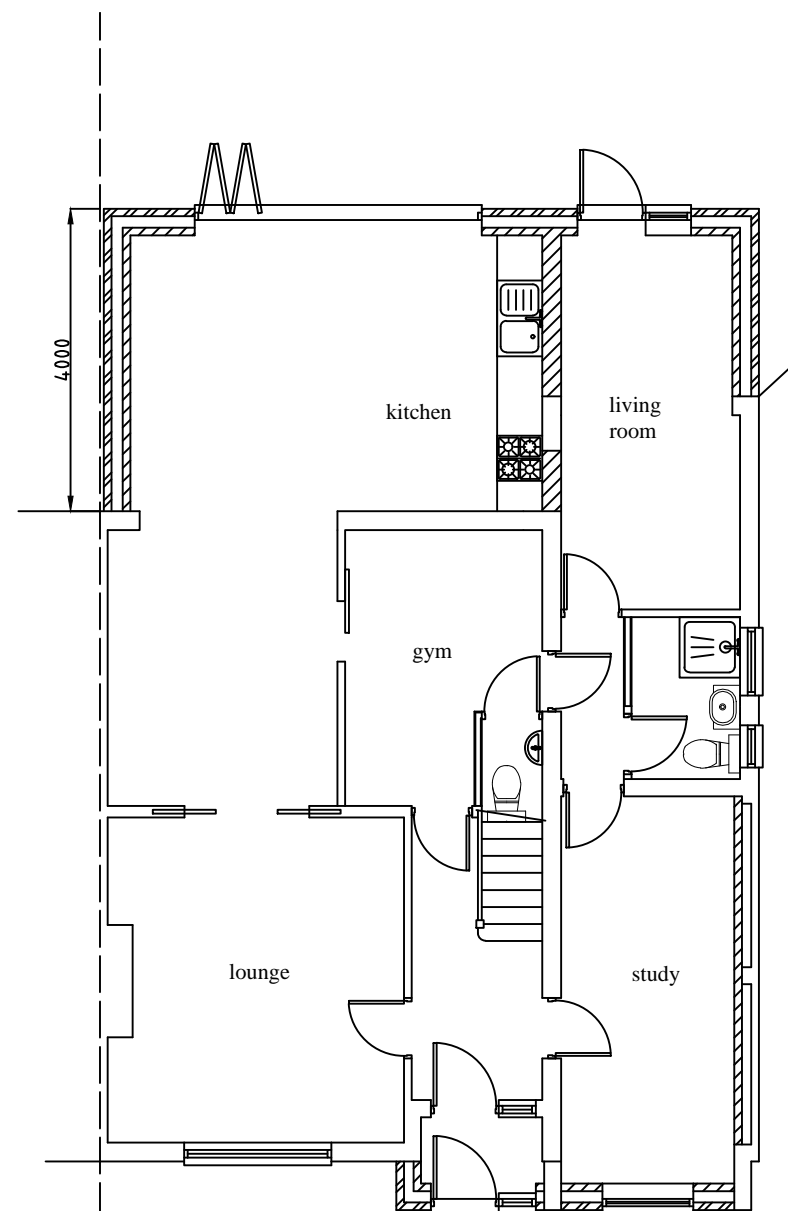

Proposed ground floor plan

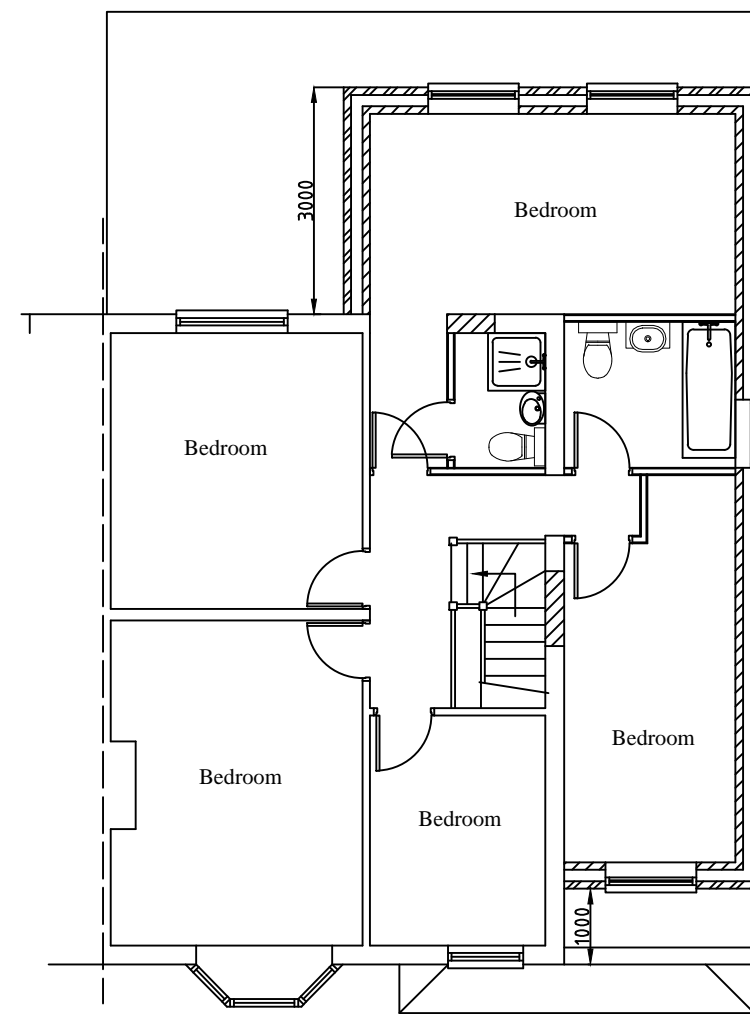

Proposed first floor plan

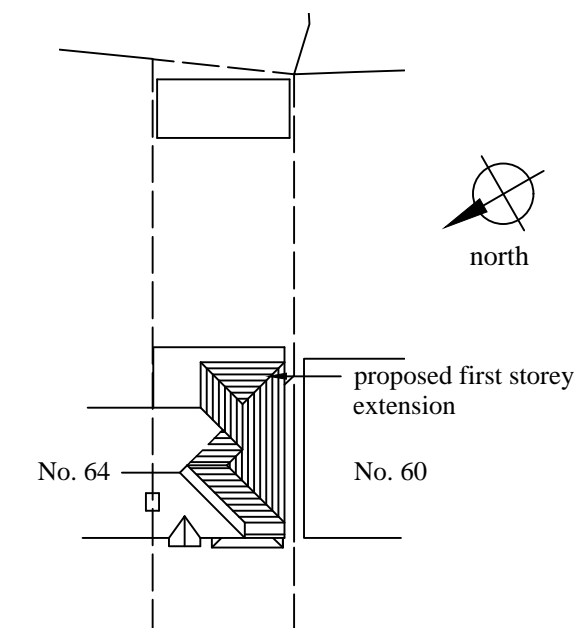

Site plan
1:500

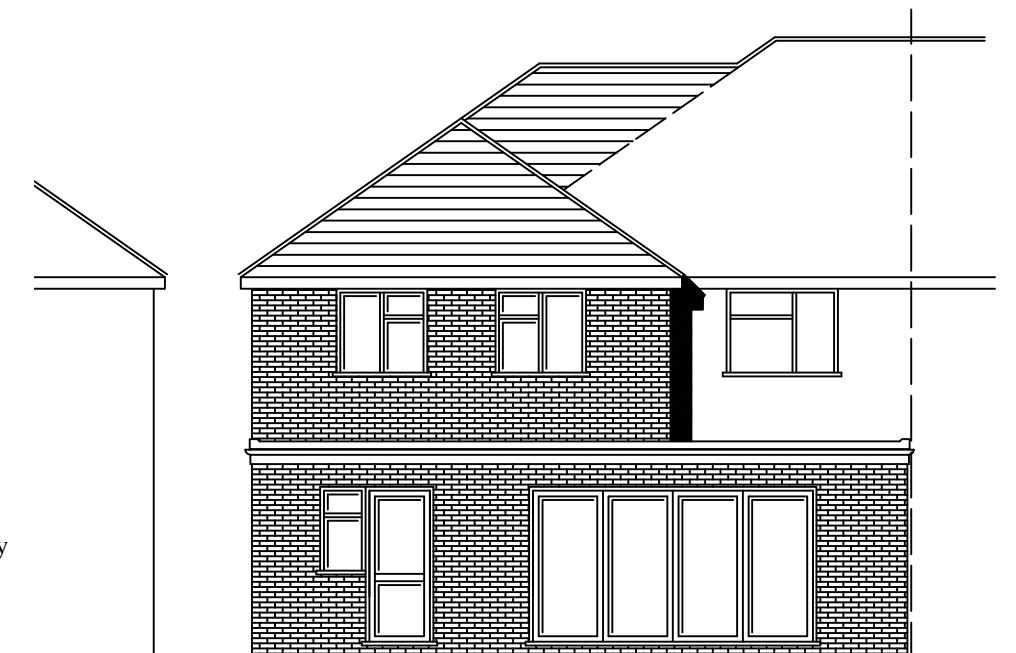

Proposed rear elevation



Revisions:			
ABA Chartered Surveyors		email: aba@aujla.co.uk	
103 Manor Way, Ruislip. HA4 8HW.		Tel: 020 8574 3535	
scale 1:100 @ A2		title	
date 19/09/25		Two/single storey rear and first storey side extension and new porch infill.	
drg no	rev	site	
2521-pl-01		62 Campden Road, Ickenham, UB10 8EU.	