

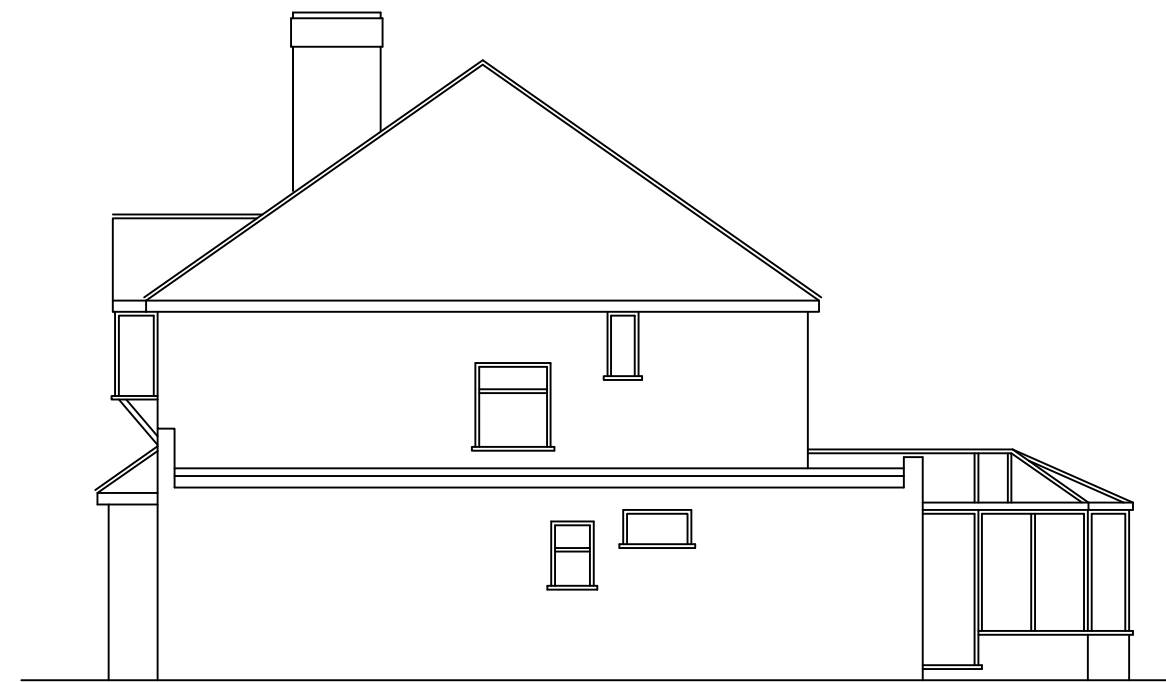

Existing front elevation



Existing side elevation



Existing rear elevation

| | | |
|----------------------------------|-------------------------------|---|
| Revisions: | | |
| ABA Chartered Surveyors | | email:aba@aujla.co.uk |
| 103 Manor Way, Ruislip. HA4 8HW. | | Tel: 020 8574 3535 |
| scale 1:100 @A3 | title Existing elevations. | |
| date 19/09/25 | | |
| drg no 2521-ex-01 | rev | site 62 Campden Road, Ickenham, UB10 8EU. |