

This drawing is the copyright of the architects.
All dimensions and conditions to be verified on site prior to proceeding.

Unless otherwise stated standard industry solutions apply.
All dimensions are to finishes.

Gross Area	128 Sq m
Site Area	930 sq m
Existing house foot print	97 Sq m

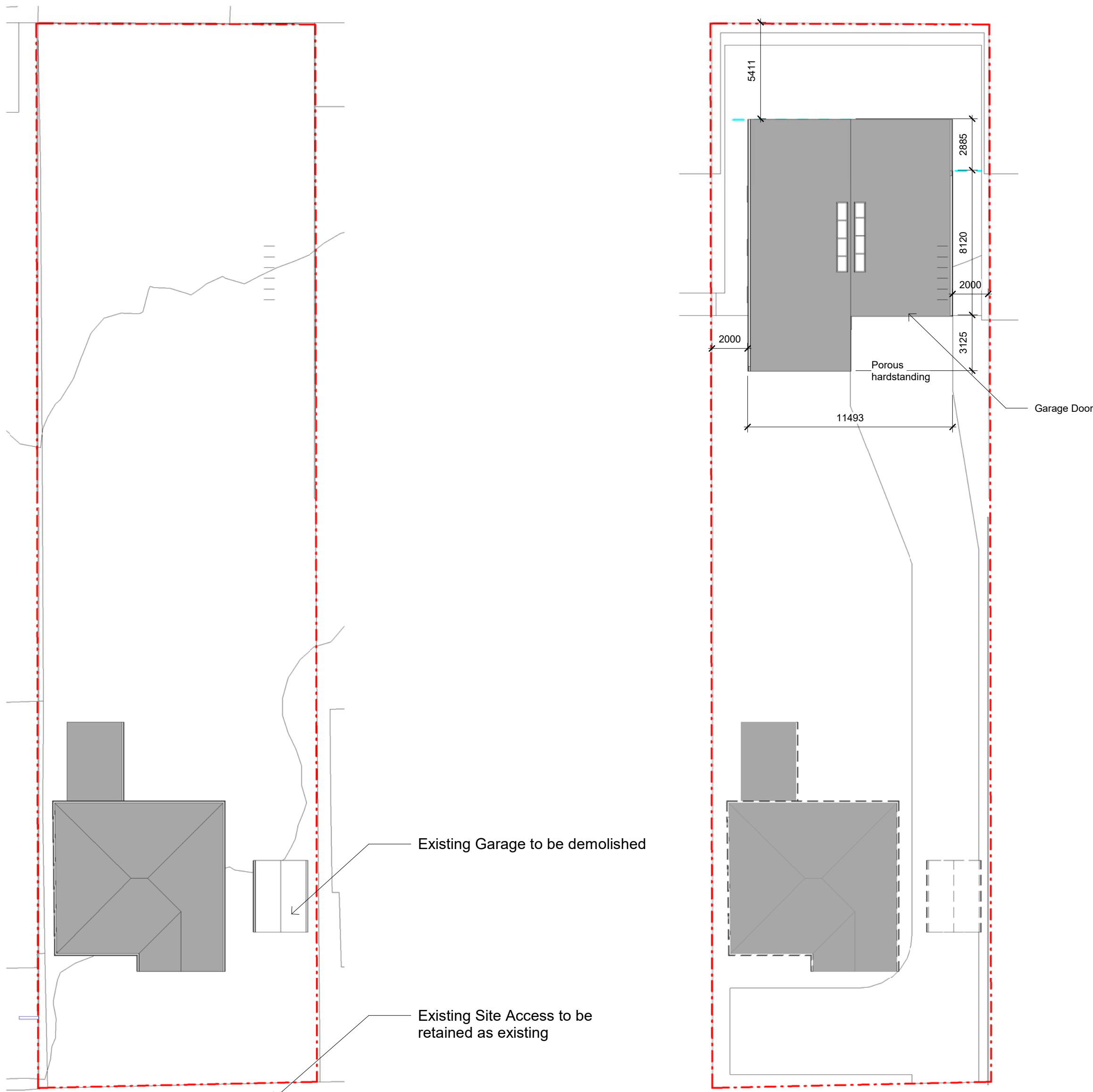

0G.Existing Site Plan
1: 200

0G.Proposed Site Plan
1: 200

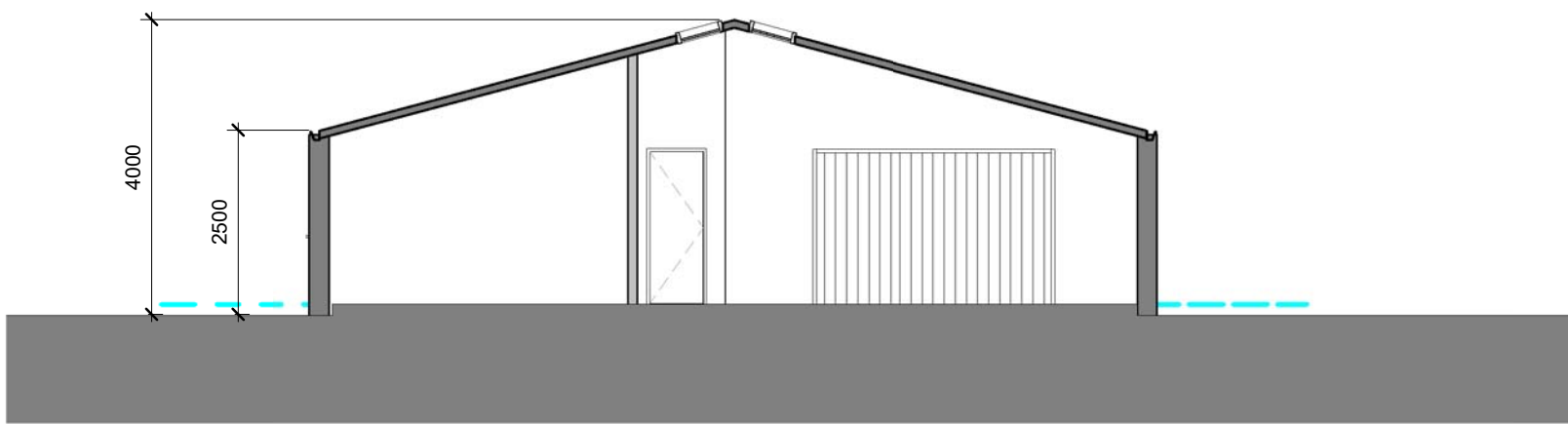

Sectional Constraints
1: 100

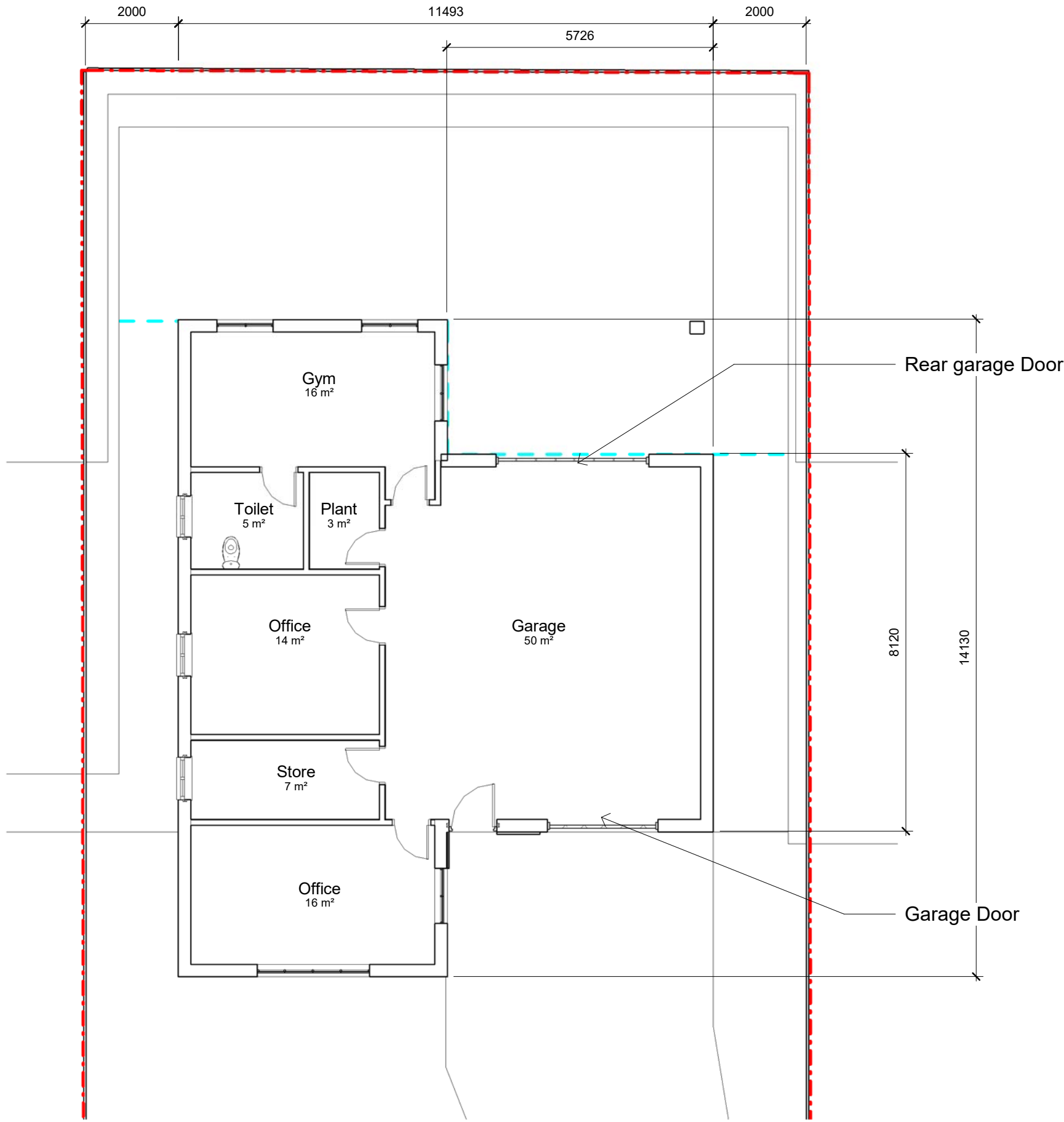

0G.PROPOSED GROUND FLOOR
1: 100

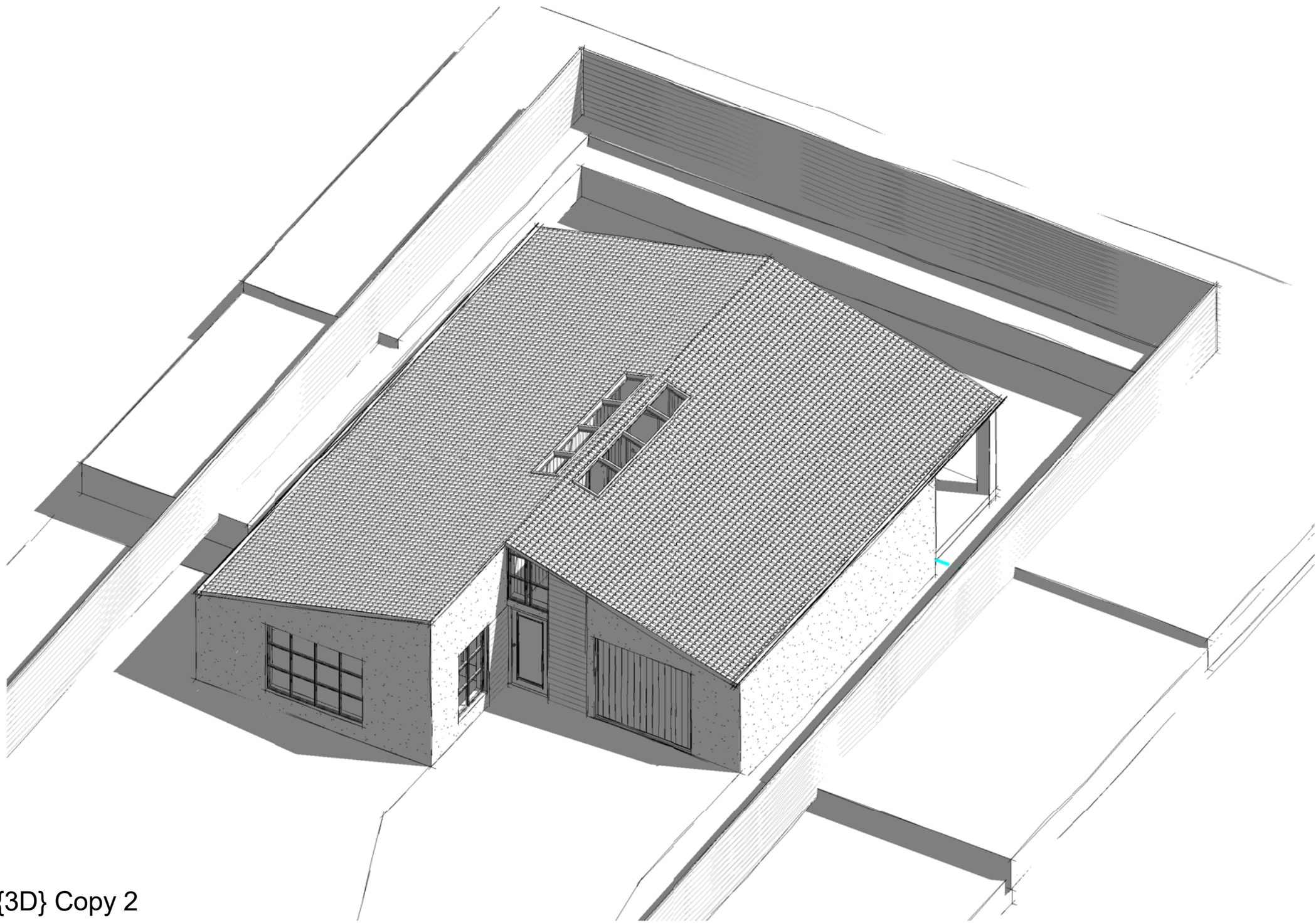

{3D} Copy 2

Rev.	DD/MM/YY	Initials	Description
------	----------	----------	-------------

at|Designed Ltd.
at | Designed Ltd.
25 Woodend Drive
Ascot, SL5 9BD

T +44 (0)7566 854 732
Andy@atdesigned.com
www.atdesigned.com

Project:	11 Roy Road
Client:	Param Patel
Drawing:	Proposed Plans
Date:	08/07/24
Scale:	As indicated @ A1
Drawn By:	Author
Drawing No:	1586_0003
Revision	
Preliminary [X]	Tender [] Construction []