

Scale Bar in Metres at 1:100

All proposed materials to match existing.

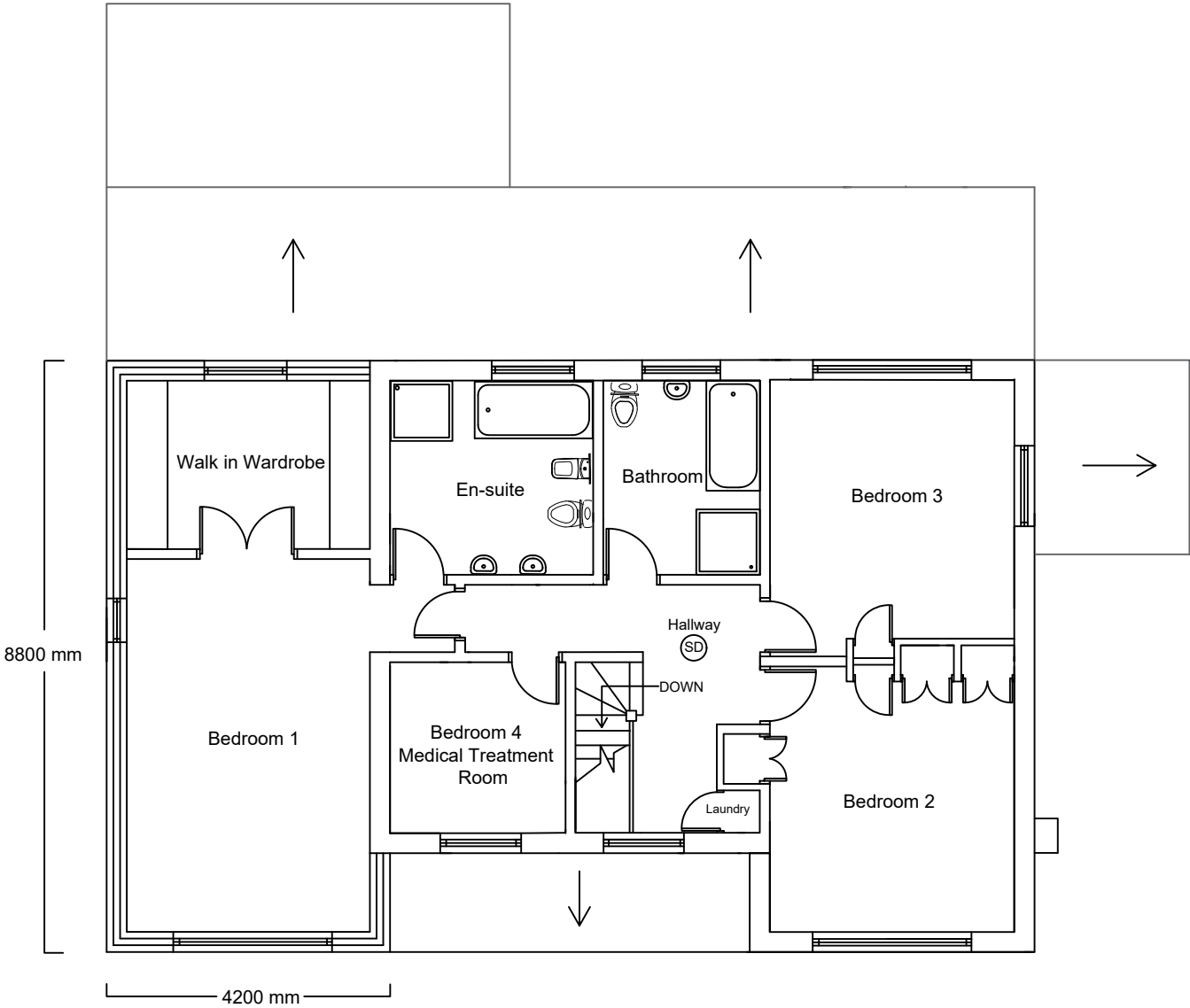

Proposed First Floor Plan

- Notes:
- 1. All dimensions are approximate and in mm unless otherwise stated.
  - 2. This drawing is to be read in conjunction with any other relevant drawings.
  - 3. All drawings are copyright©
  - 4. Foundation depth of 1200mm relates only to subsoil conditions which are either gravel or sand

Revisions:

--	--

Site Address:		
14 Chichester Avenue, Ruislip HA4 7EH		
Drawing Title: Proposed First Floor Plan		
Scale: 1:100	Date: 10th January 2023	Ref: 14CHICHESTERAVENUE 04