

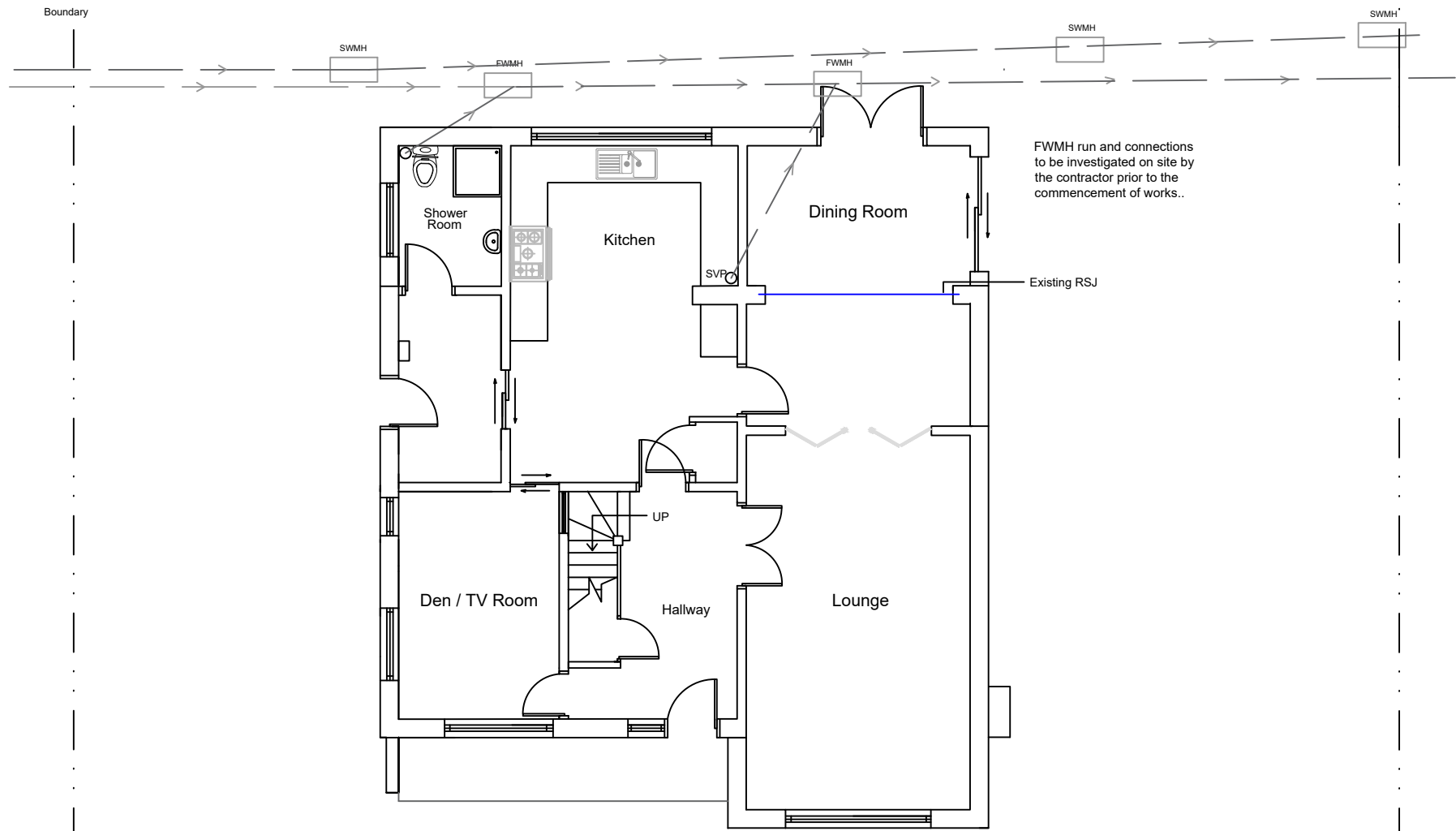

Scale Bar in Metres at 1:100



Existing Ground Floor Plan

SWMH  
SWMH run and connections  
to be investigated on site by  
the contractor prior to the  
commencement of works..

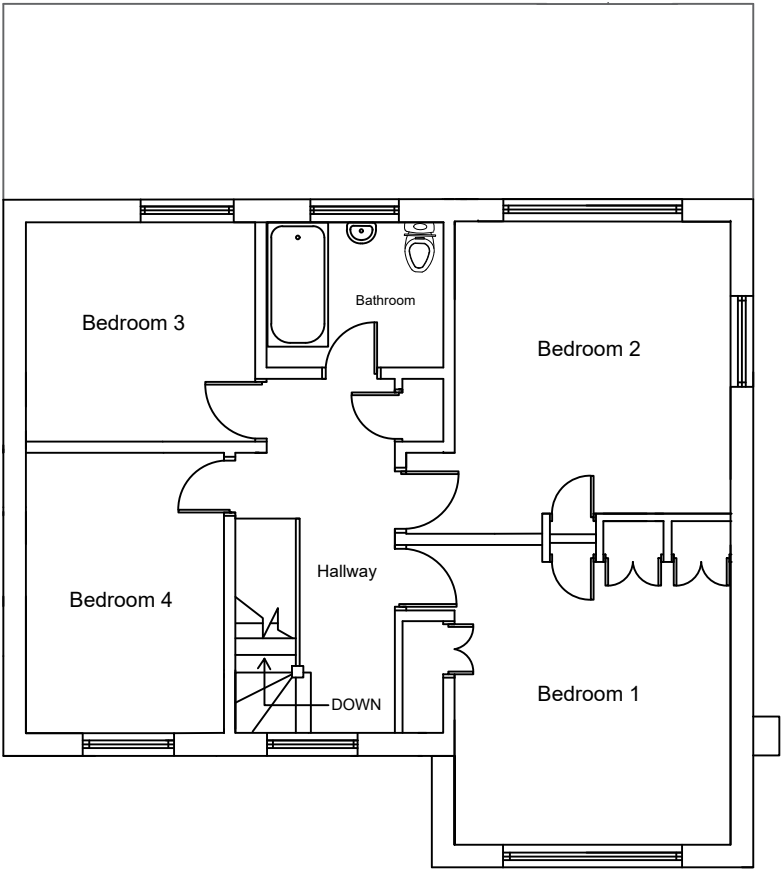

Existing First Floor Plan

- Notes:
1. All dimensions are in mm unless otherwise stated.
  2. This drawing is to be read in conjunction with any other relevant drawings.
  3. All drawings are copyright©
  4. Foundation depth of 1200mm relates only to subsoil conditions which are either gravel or sand

Revisions:

Site Address:		
14 Chichester Avenue, Ruislip HA4 7EH		
Drawing Title:		
Existing Floor Plans		
Scale:	Date:	Ref:
1:100	10th January 2023	14CHICHESTERAVENUE 01