

STUDIO BOOTH

FULL - SERVICE ARCHITECTURAL DESIGN

Bedfordshire

Email: contact@studio-booth.co.uk
 Website: www.studio-booth.co.uk
 Telephone: 07901 913 918

NOTES:

REVISIONS:

A Rear extension reduced to 3m	01.03.24
B Revised to suit planning requirements	03.09.24
C Internal layout revised	09.09.24

STATUS: **PLANNING APPROVAL**

CLIENT:

Topping

PROJECT:
**CONVERSION OF DWELLING
 INTO TWO FLATS
 AT 23 SKIPTON DRIVE
 HAYES
 UB3 1PL**

TITLE:

EXISTING FLOOR PLANS

SCALE: 1:50 @ A2

DRAWN BY: TB

DATE: 28.11.23

NUMBER:

111C

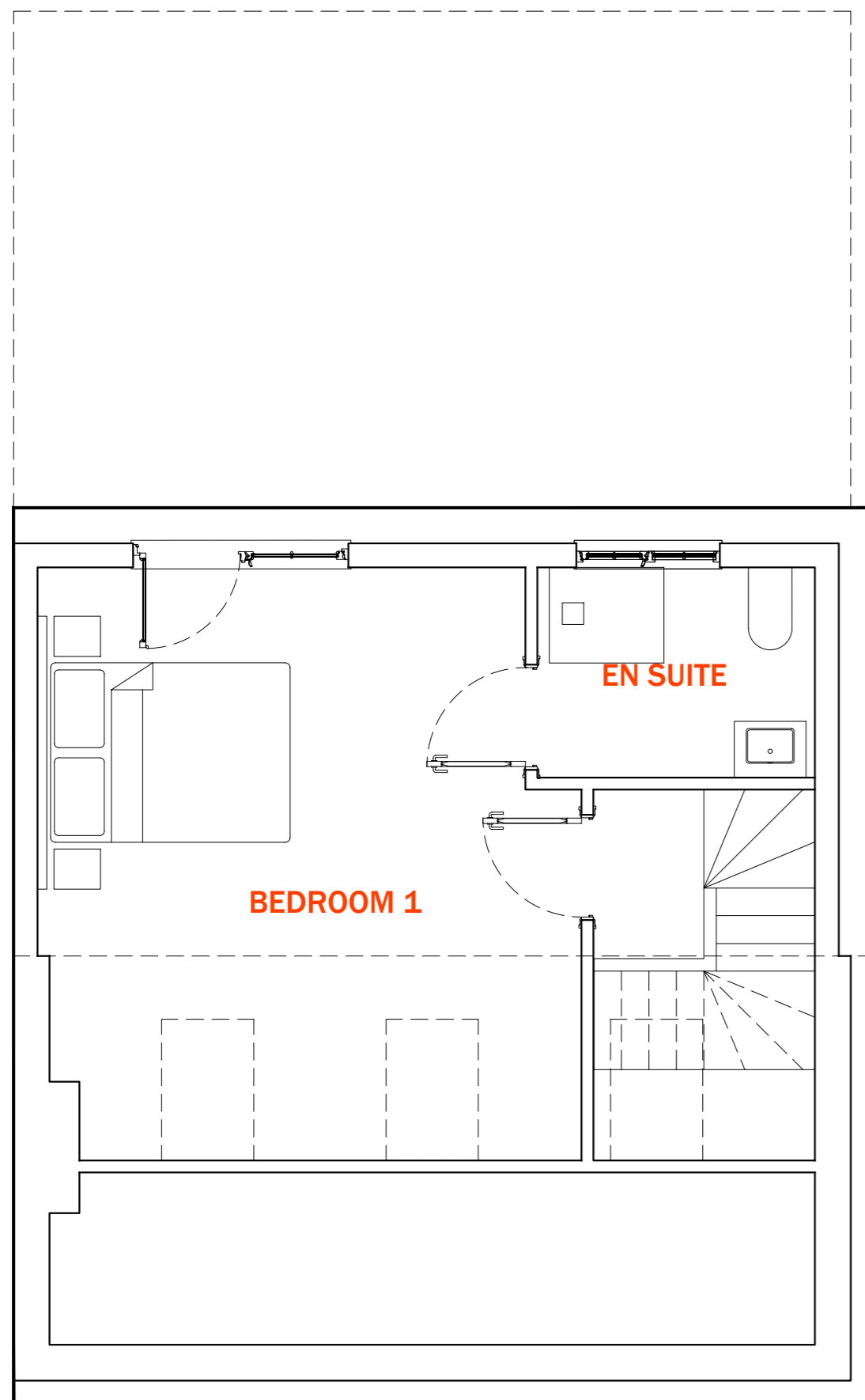

3 SECOND FLOOR PLAN
 SCALE 1:50

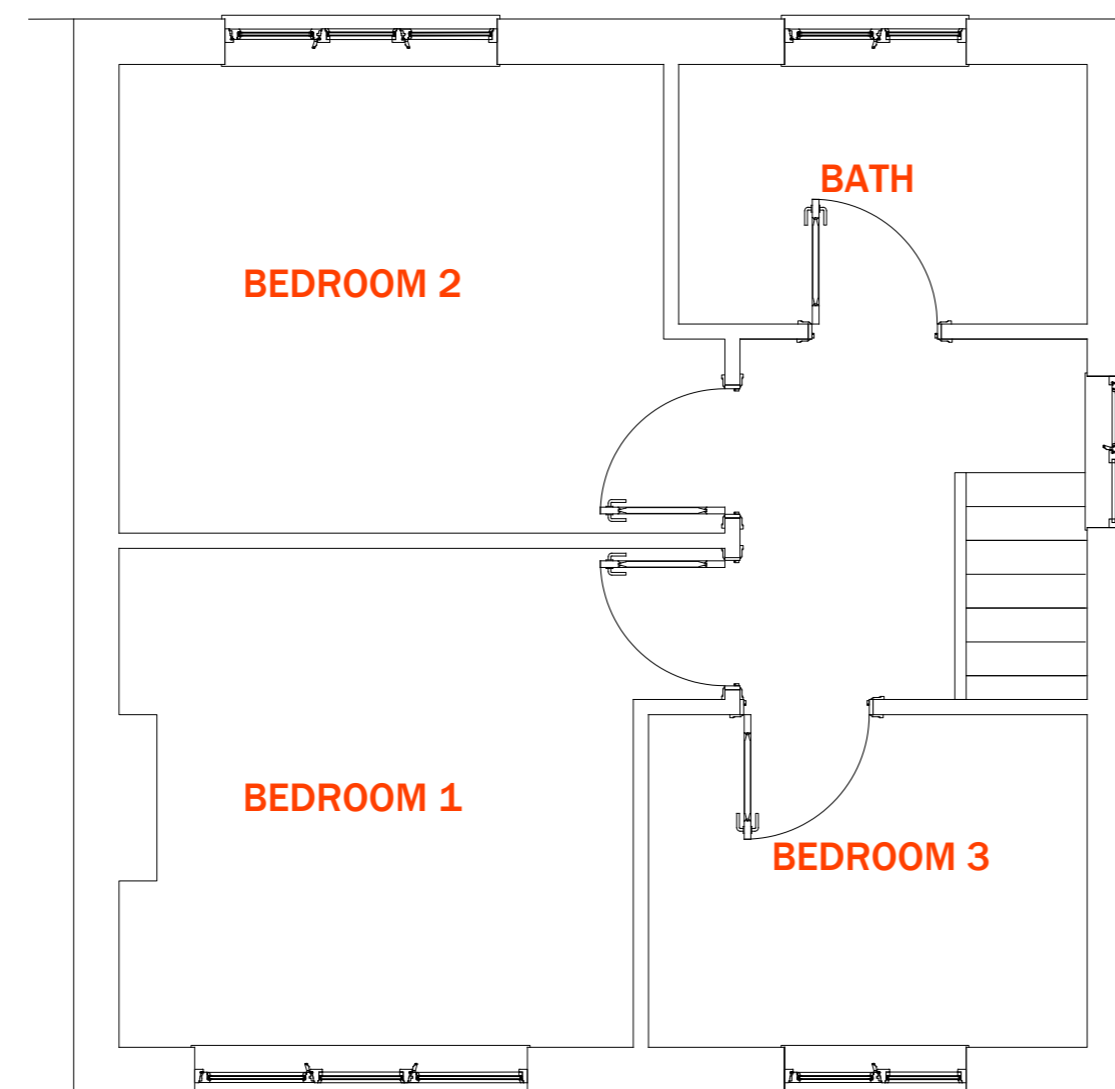

2 FIRST FLOOR PLAN
 SCALE 1:50

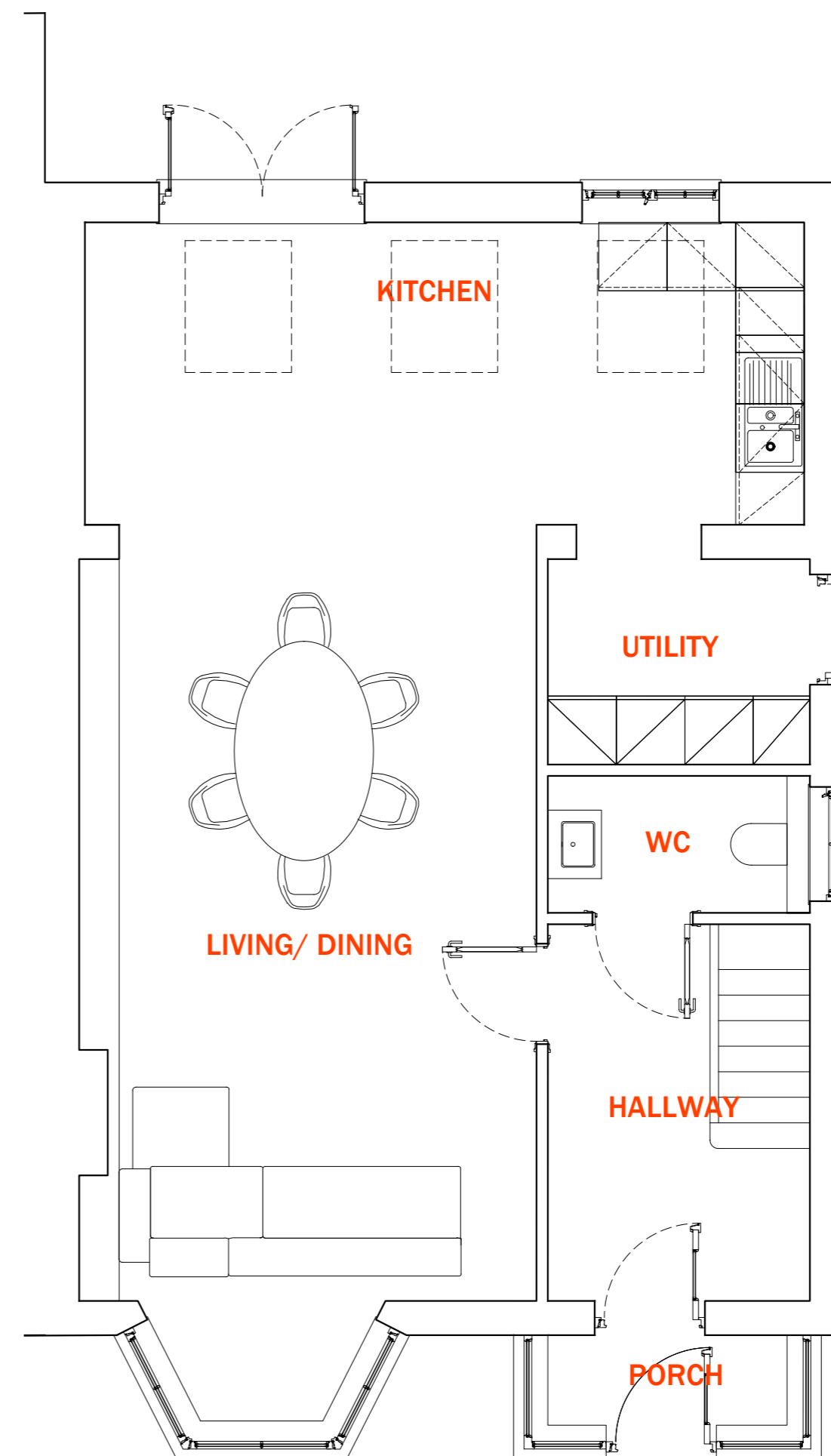

1 GROUND FLOOR PLAN
 SCALE 1:50