

NOTES:

REVISIONS:

A Rear extension reduced to 3m	01.03.24
B Revised to suit planning requirements	03.09.24

STATUS: **PLANNING APPROVAL**

CLIENT:

Topping

PROJECT: **REAR EXTENSION AT
23 SKIPTON DRIVE
HAYES
UB3 1PL**

PROPOSED FLOOR PLANS

SCALE:	1:50 @ A2
DRAWN BY:	TB
DATE:	28.11.23

NUMBER:

111B

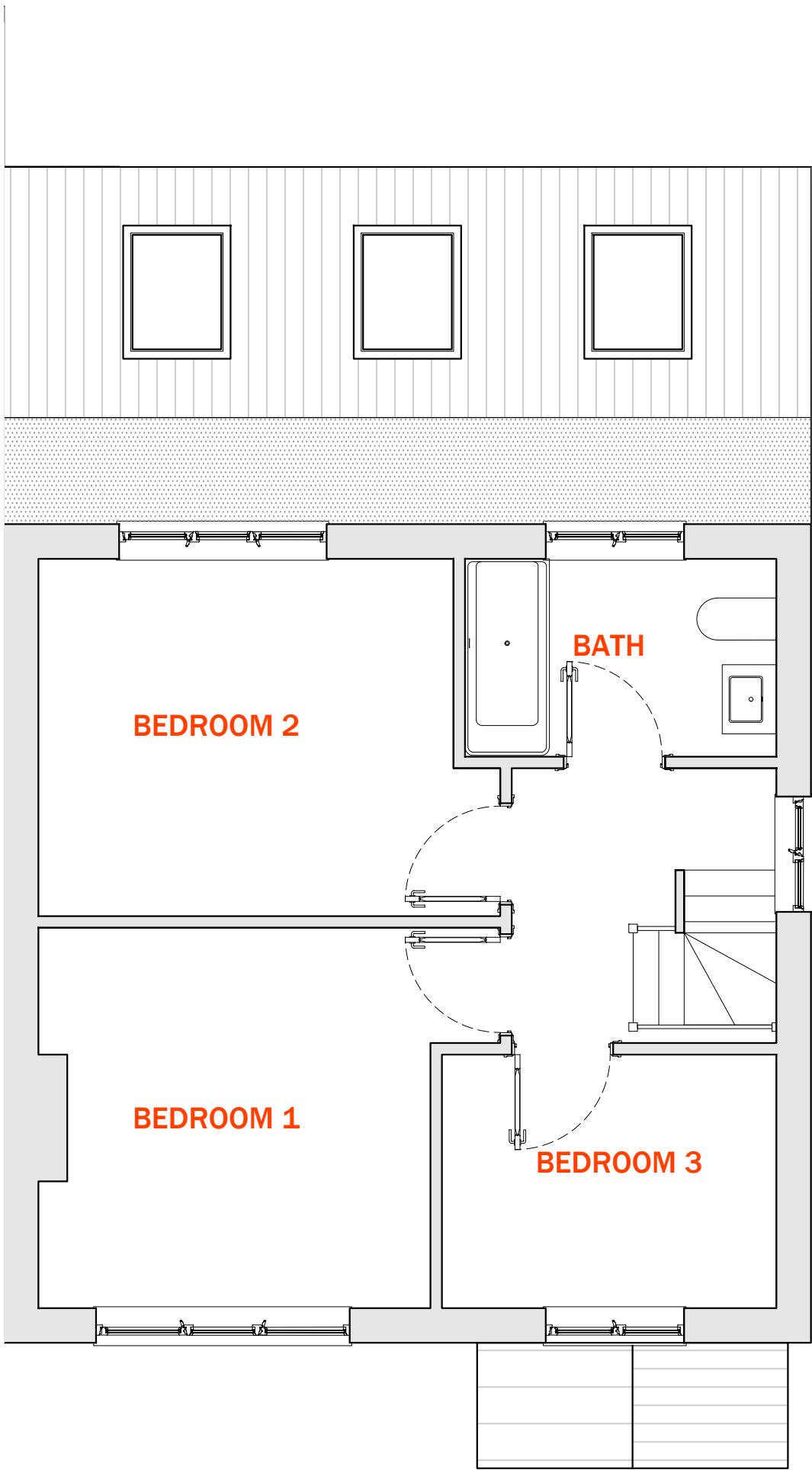

2 FIRST FLOOR PLAN
SCALE 1:50

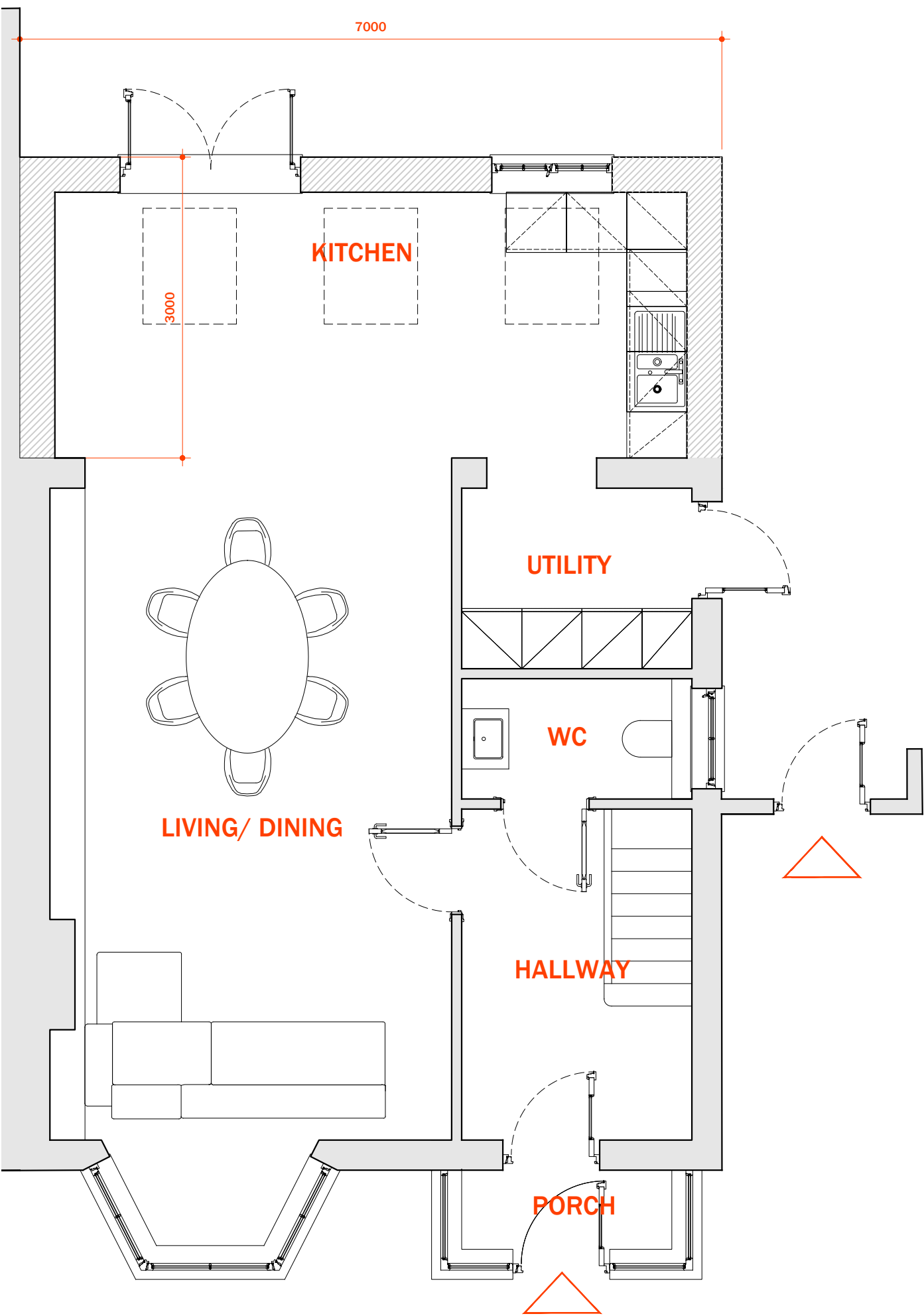

1 GROUND FLOOR PLAN
SCALE 1:50