

NOTES:

REVISIONS:

A Revised to suit planning requirements 03.09.24

STATUS: **PLANNING APPROVAL**

CLIENT:

Topping

PROJECT:

REAR EXTENSION  
AT 23 SKIPTON DRIVE  
HAYES  
UB3 1PL

TITLE:

EXISTING FLOOR PLANS

SCALE: 1:50 @ A2

DRAWN BY: TB

DATE: 28.11.23

NUMBER:

110A

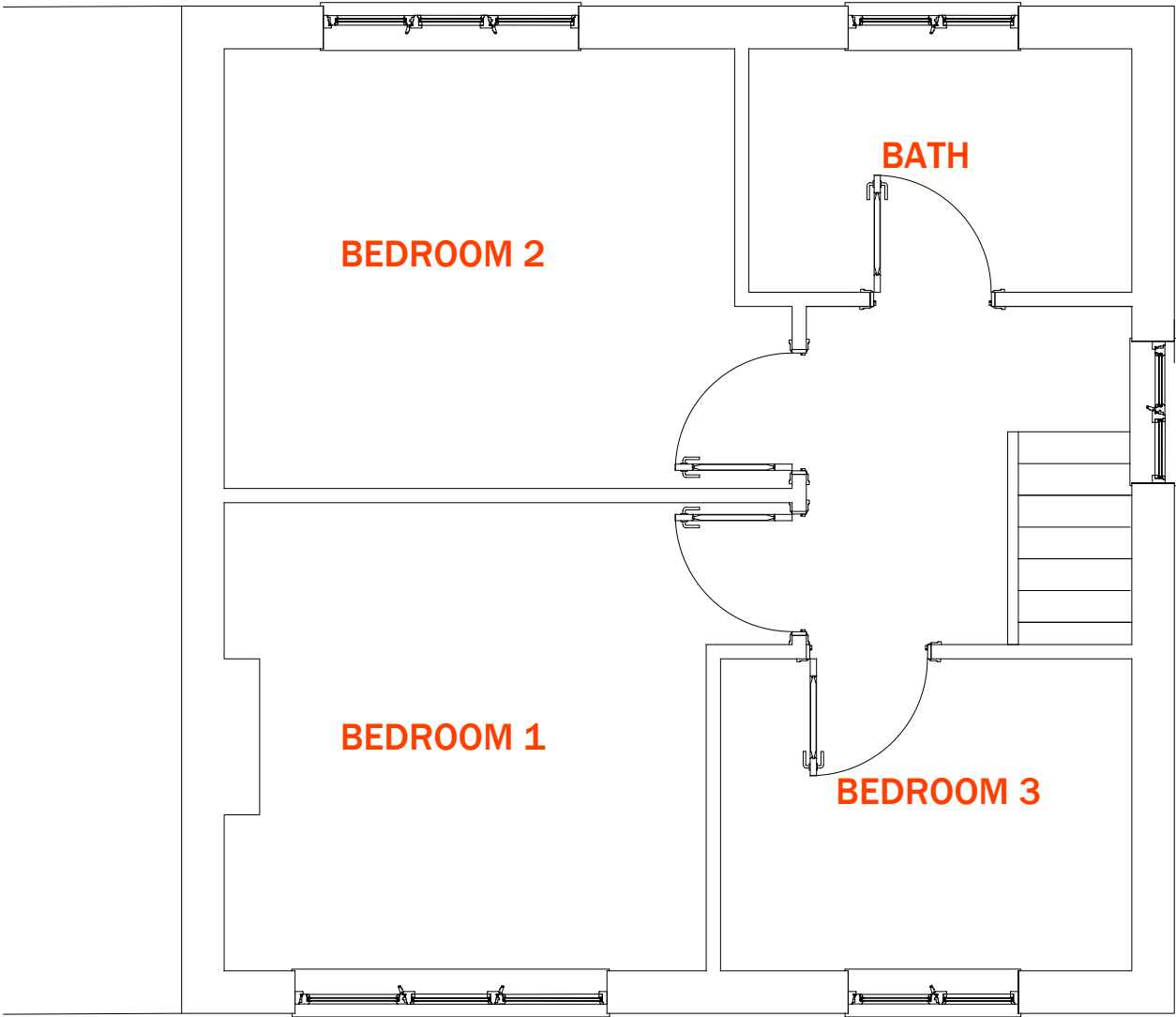

2 FIRST FLOOR PLAN  
SCALE 1:50

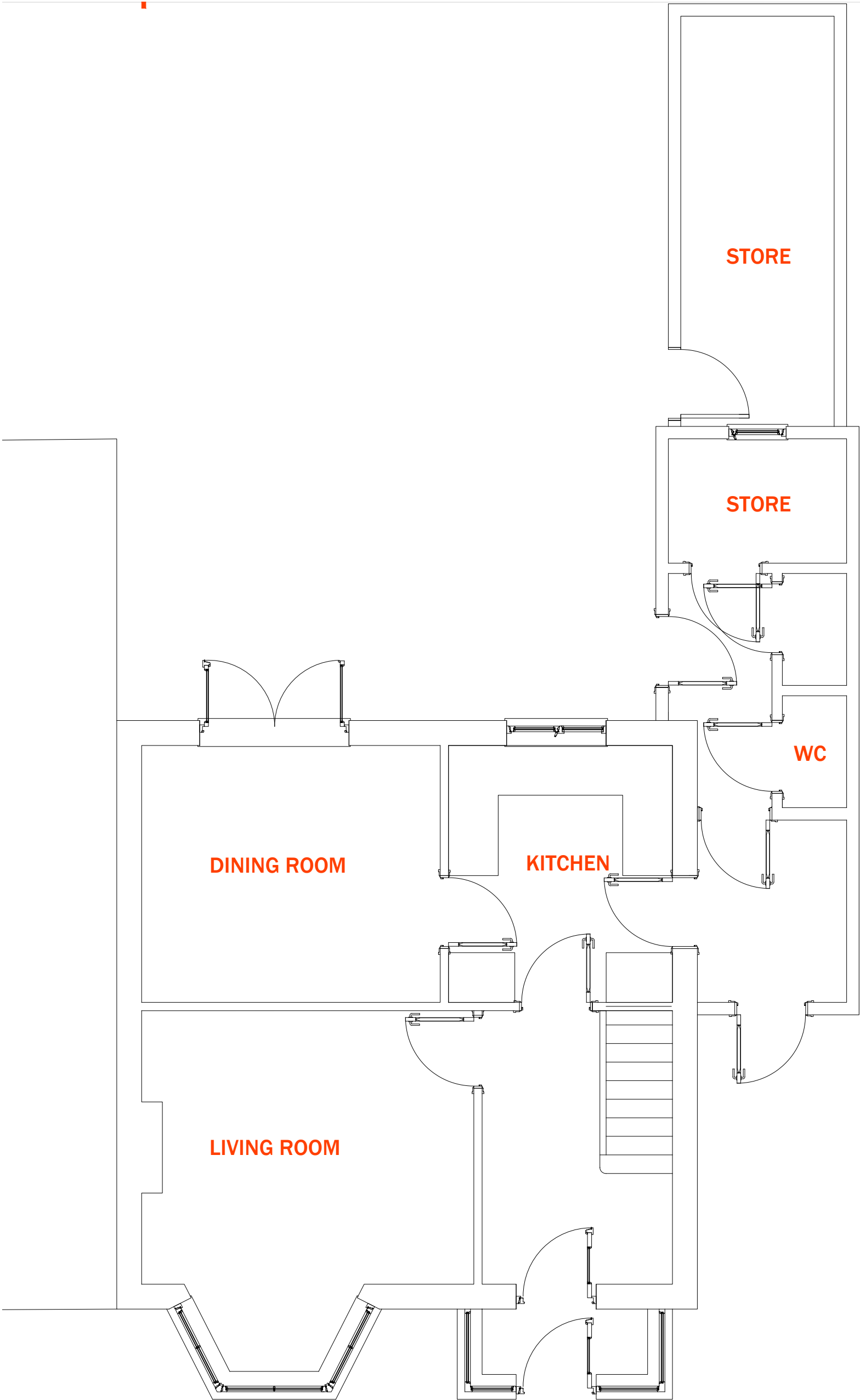

1 GROUND FLOOR PLAN  
SCALE 1:50