

Existing Site Plan

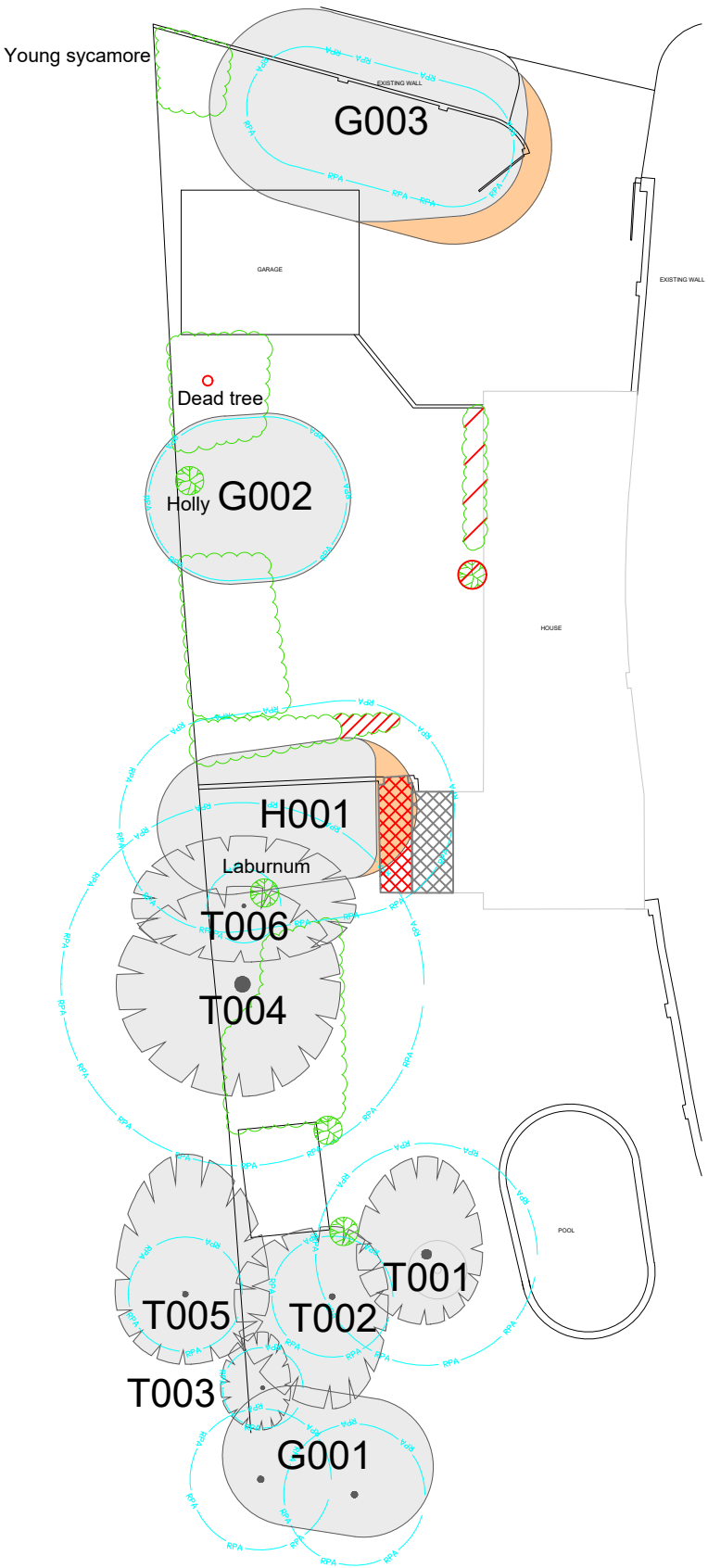

Proposed Site Plan

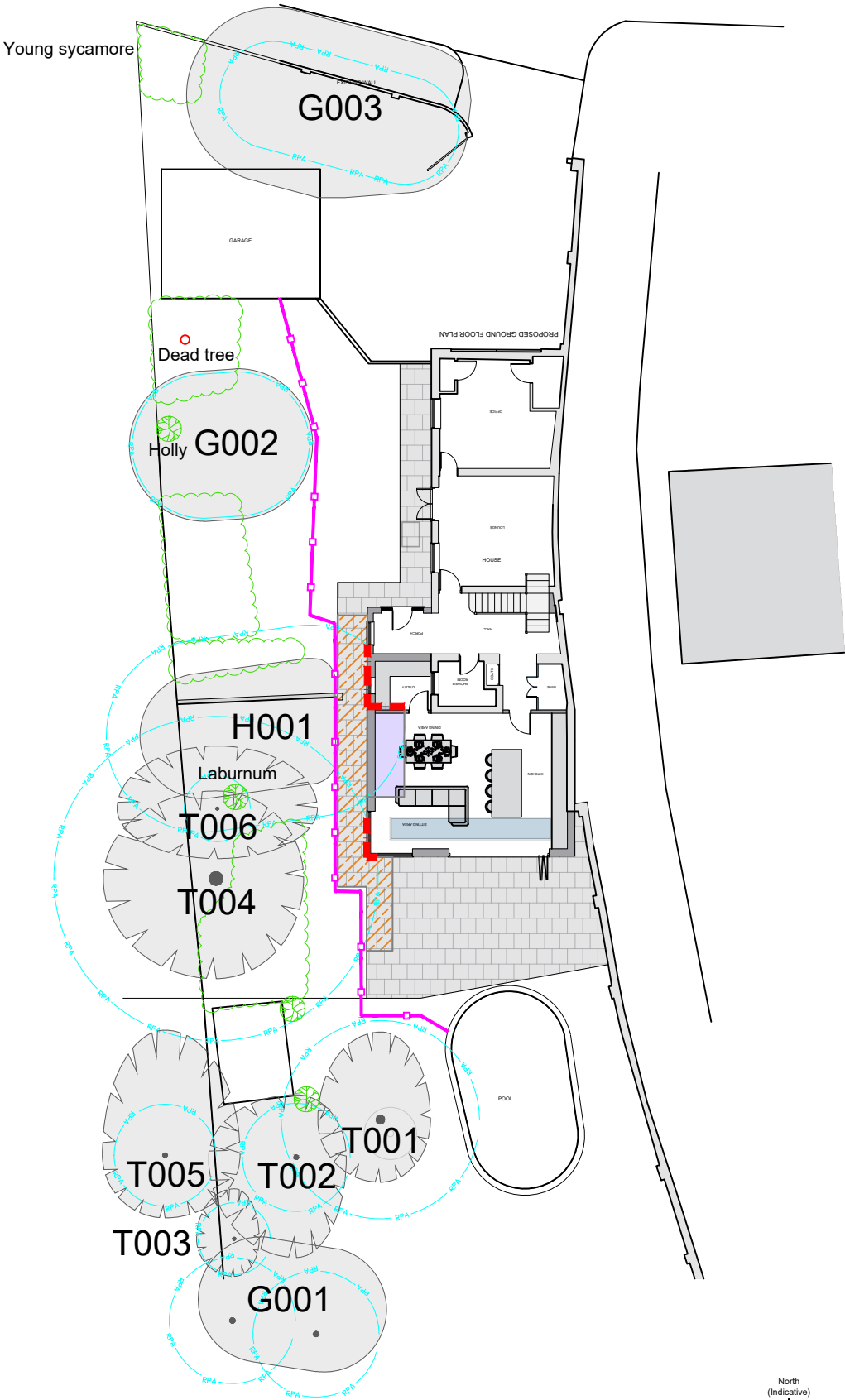

CATEGORY AND DEFINITION

Trees unsuitable for retention	
Category U	Those in such condition that they cannot realistically be retained as living trees in the current land use for longer than 10 years
Trees to be considered for retention	
Category A	Trees of high quality with an estimated remaining life expectancy of at least 40 years
Category B	Trees of moderate quality with an estimated remaining life expectancy of at least 20 years
Category C	Trees of low quality with an estimated remaining life expectancy of at least 10 years, or young trees with a stem diameter below 150mm

NOTE:

Hayden's Arboricultural Consultants were provided with a Topographical Survey but these do not always show the positions of all the trees/features on site. The locations of any additional features have been fixed using GPS. As such the position of the trees/landscape features should not be taken as exact but gives a fair distribution of their locations on site.

LEGEND

	Existing Tree/Feature BS 5837:2012 Category C
	Trees which require crown reduction to facilitate the prospective development
	Line of Root Protection Area (RPA) - calculated following guidelines set in BS 5837:2012
	Additional feature which doesn't meet BS 5837: 2012 categorisation but is included for reference
	Additional feature which doesn't meet BS 5837: 2012 categorisation but is included for reference
	Existing Hard Surfacing
	Existing structure within RPA to be carefully demolished
	Section of RPA thought to lack significant roots as already subject to existing foundations
	Proposed block paving
	Line of proposed Root Pruning
	Line of proposed temporary protective barrier

-	28/09/22	JF	Based on LPS997 1.1 00 & LPS997.3 1.1 00
Rev.	Date:	By:	Revision:

The position, condition, and dimensions of the trees are based on a site survey undertaken on 25/08/22

"The original of this drawing was produced in colour - a monochrome copy should not be relied upon"

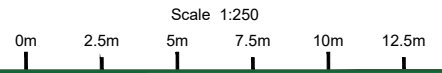

© HAYDEN'S 2022
5 Moseleys Farm Business Centre,
Fornham All Saints,
Bury St Edmunds,
Suffolk, IP28 6JY.
Head Office: 01284 765391
Southern Office: 01722 657423
www.treesurveys.co.uk
Email: info@treesurveys.co.uk

Client:	LPS Architecture	Drawing Title:	Prelim AIA (Extension)
Site:	The Old Stables, 77 Park Lane, Harefield, UB9 6BL		
Date:	28/09/22	Drawn By:	JF
Scale:	1:250 (A3)	Checked By:	AT
		Drawing No:	9763-D-AIA
		Rev:	-