

The Contractor is to check all dimensions on site and report any discrepancies to the Contract Administrator. This drawing is to be read in conjunction with all other standard documentation.

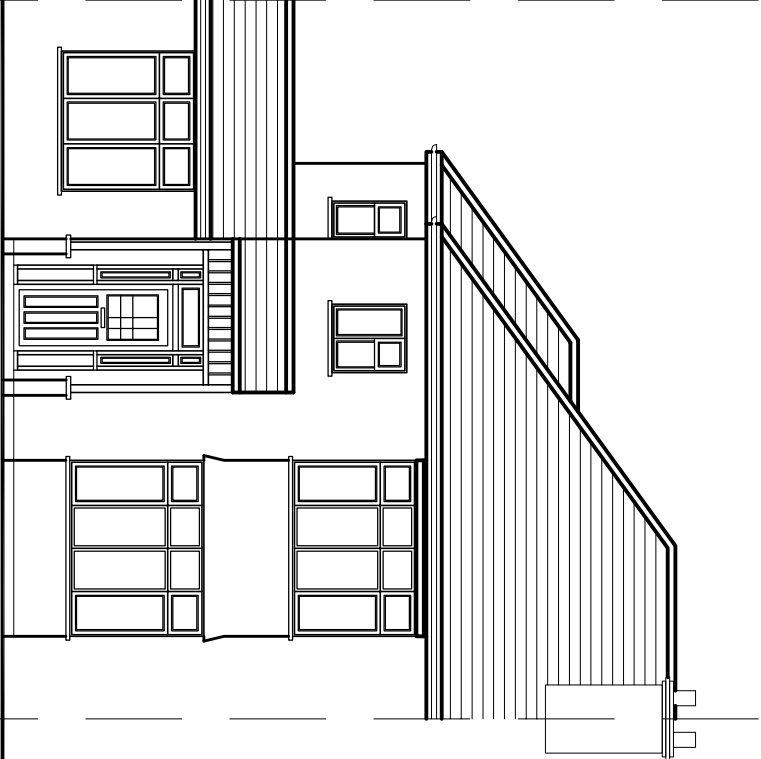

PREVIOUSLY APPROVED FRONT ELEVATION
AS PLANNING REFERENCE NO.
9385/APP/2020/3106

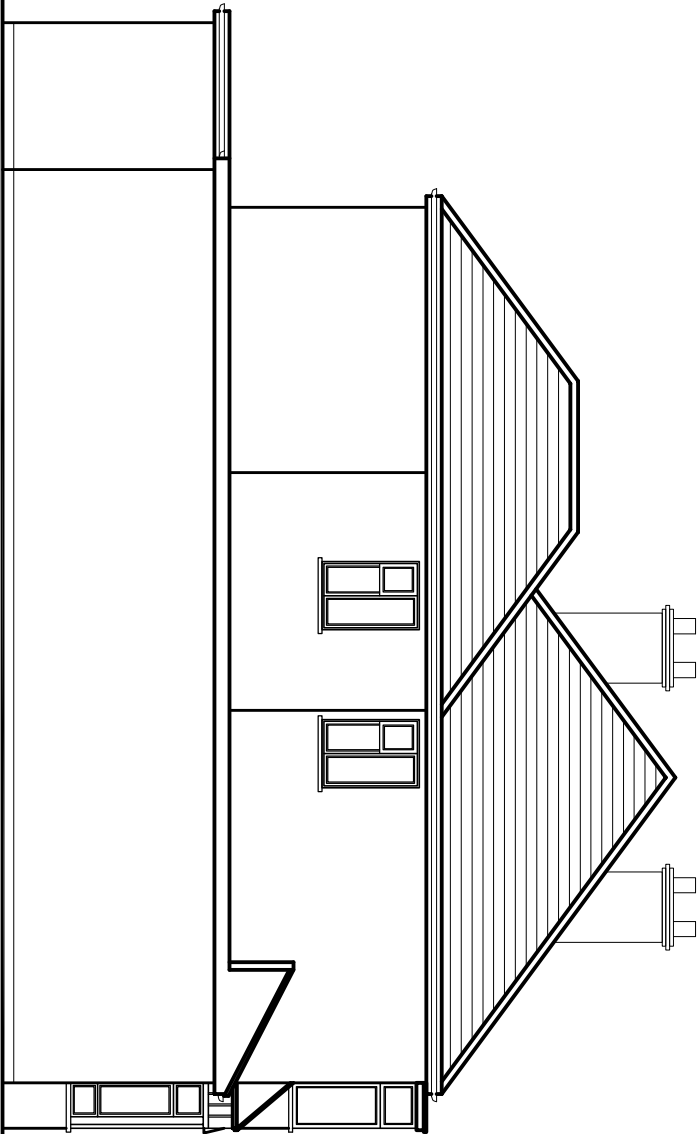

PREVIOUSLY APPROVED SIDE ELEVATION AS PLANNING
REFERENCE NO. 9385/APP/2020/3106

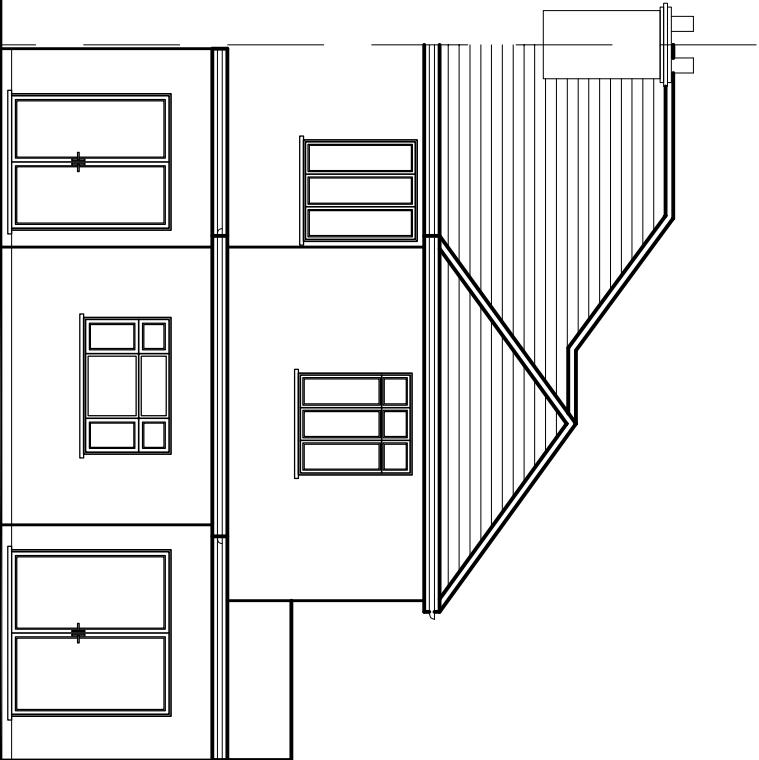

PREVIOUSLY APPROVED REAR ELEVATION
AS PLANNING REFERENCE NO.
9385/APP/2020/3106

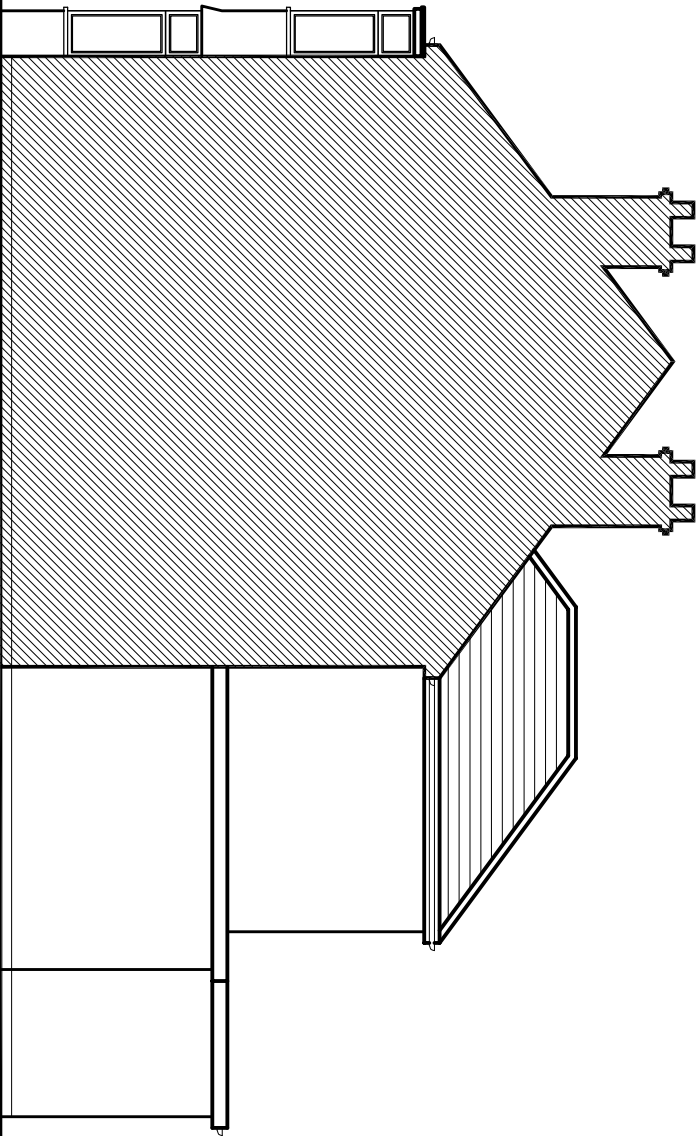

PREVIOUSLY APPROVED SIDE ELEVATION AS PLANNING
REFERENCE NO. 9385/APP/2020/3106

rev.	description	date	chkd.
	 93 Cotmandene Crescent, Orpington, Kent BR5 2RA 020 3004 9238 07931 931 035 s.nappal@dapconsultants.co.uk www.dapconsultants.co.uk		
			

project : 50 Ferrers Avenue
West Drayton

drawing title :

Previously Approved Elevations

drawn:	TK	chkd : SS	date: 03.02.2025	
status:	Retro.Planning		scale: 1:100@A3	
proj no :	2735	drg no:	05	rev no: