

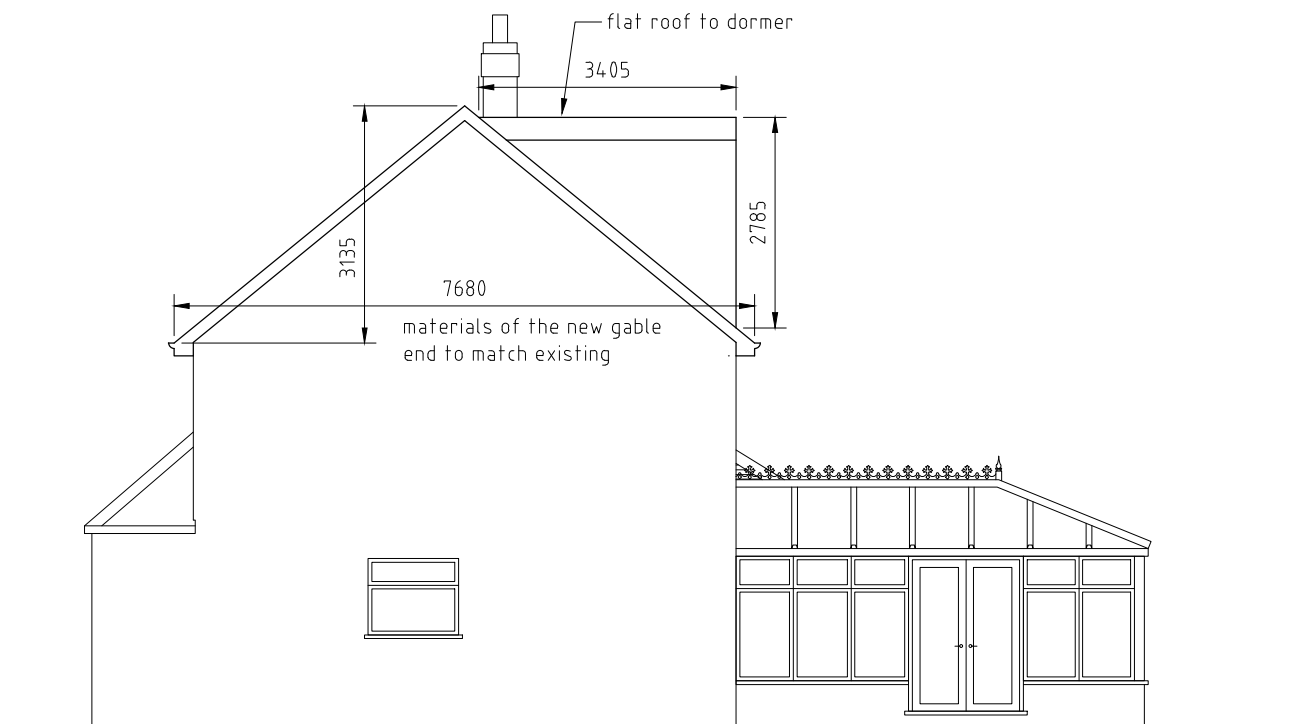

PROPOSED FRONT ELEVATION

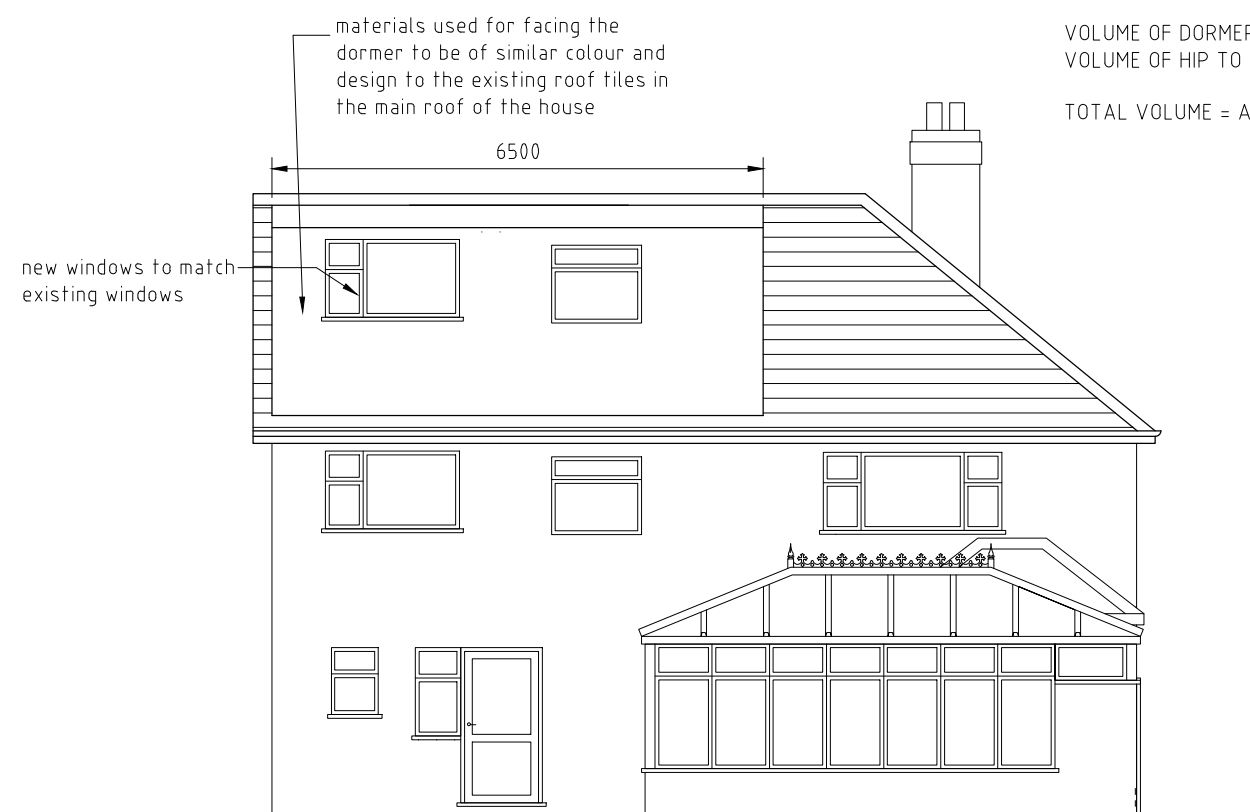

PROPOSED SIDE (NORTH-EAST) ELEVATION



PROPOSED REAR ELEVATION

VOLUME OF DORMER = $\frac{1}{2} \times 3.41 \times 2.79 \times 6.5 = 30.92 \text{ cu.m}$
VOLUME OF HIP TO GABLE = $\frac{1}{2} \times 7.68 \times 3.14 \times \frac{1}{2} \times 3.84 = 18.67 \text{ cu.m}$
TOTAL VOLUME = A + B = 30.92+18.67 = 49.59 cu.m

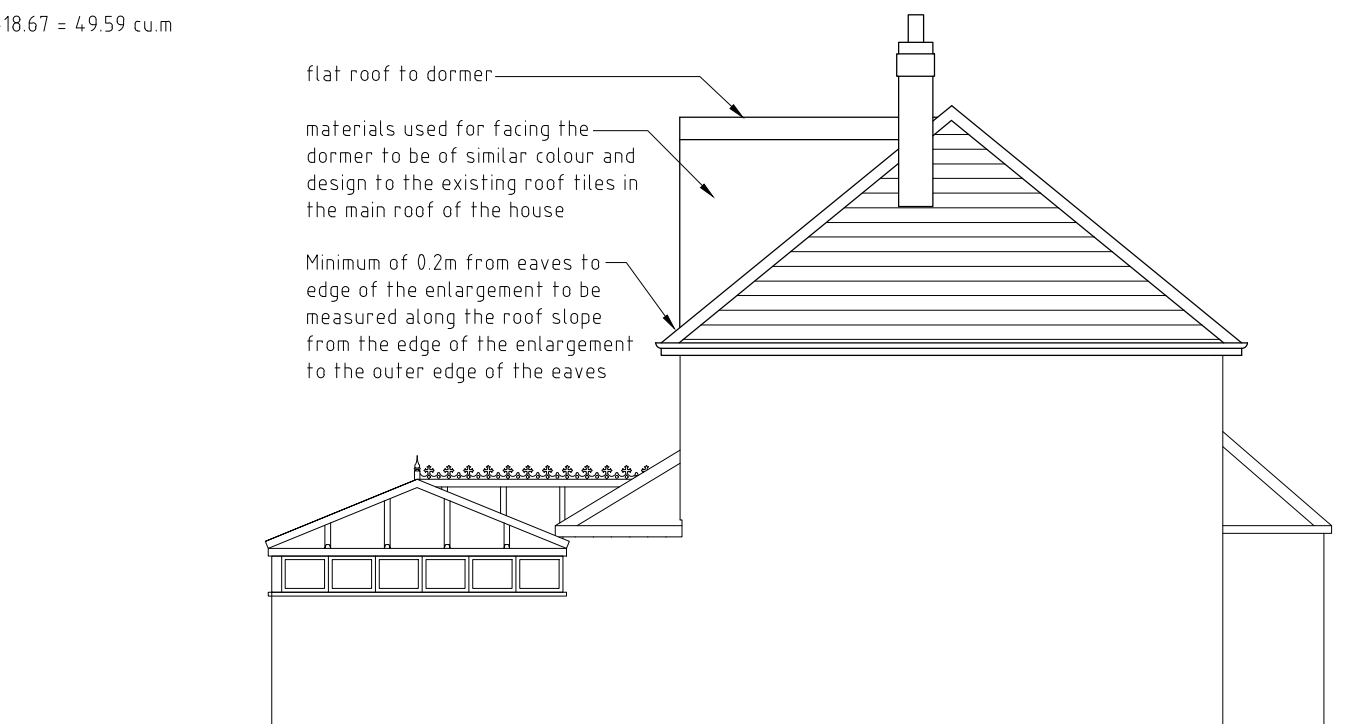

PROPOSED SIDE (SOUTH-WEST) ELEVATION

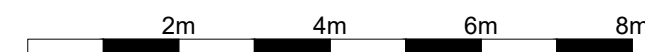

Purpose of Issue

FOR PLANNING PURPOSES ONLY

Notes

1. This drawing is issued for planning purposes. Do not scale from the drawing, for the purposes of construction.
2. Structure to be in accordance with Structural Engineer's drawings.
3. All works to be carried out as per building regulations & approvals of statutory authorities.
4. Party wall/fence matters to be agreed with the adjoining owners.

Project

**LOFT CONVERSION
AT WYNNSTAY, HIGH ROAD EASTCOTE HA5 2HJ**

Drawing

**PROPOSED
ELEVATIONS**

Agent

ORAMA ARCHITECTS LTD
29 The Grove, London NW9 0TL
Tel: 07796657631
Email: sanjeev.sharma@oramaarchitects.com

Scale @ A3

1:100

Project No.

2309

Drawing No.

PL-200-011

Date

08/03/23

Revision

-

