



FLAT ROOF LIGHT
VELUX or similar
slim line aluminium
roof light

To be double glazed + to meet 'U' value of
min. 2.0W/m sq.K. All roof lights to be A-A
fire rated.

Fully thermally broken construction.

Double up rafters on the side of opening,
supporting double trimmers above & below
opening.
Bolt together with M12 bolts at 450 c/s.

Fixed in accordance with the
manufacturers instructions.

- New internal walls
- New external walls
- Walls to be demolished
- New doors/windows
- Proposed work shaded
- Rooflight

shed

Patio + GL
-75

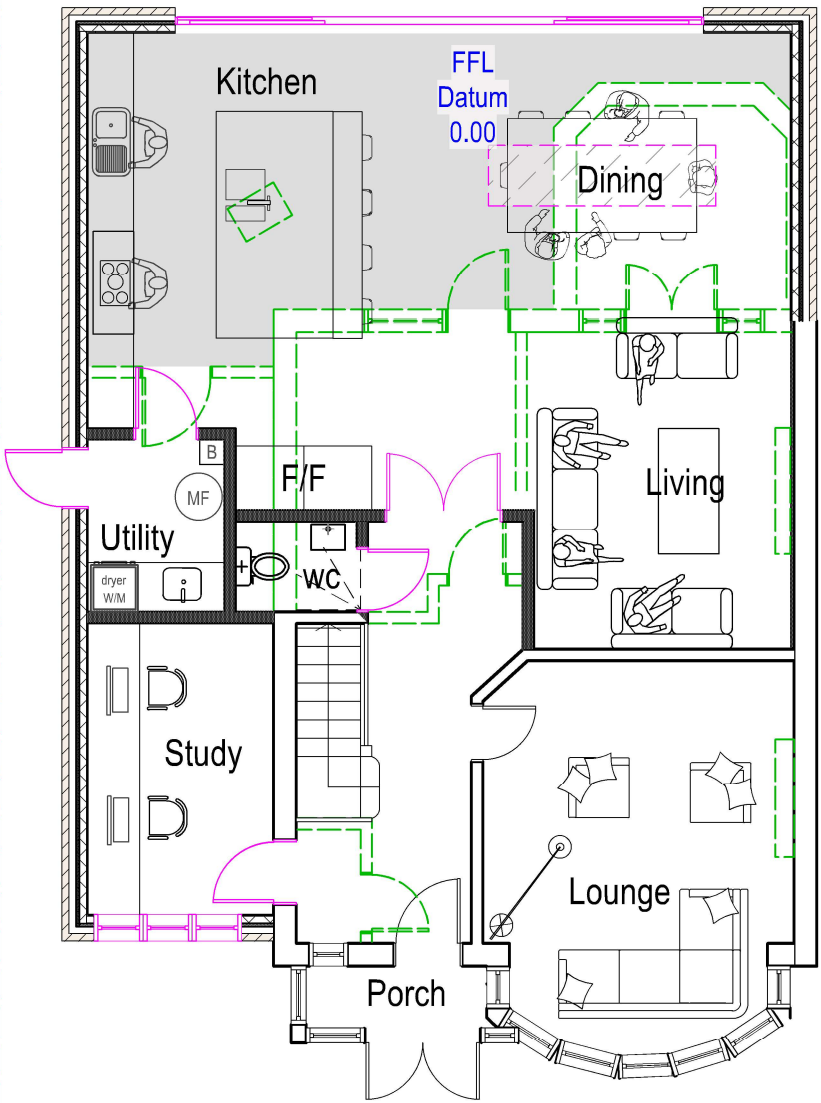

Front Driveway
-75

rear
extension

17 College Dr.

13 College Dr.

11

PROP GF PLAN
Scale: 1:100



tel : 0796 222 3141
email : sandeep@sskarchitects.co.uk

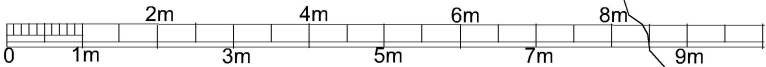

scale - 1 : 100 @ A3

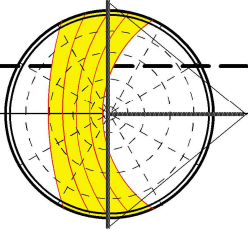

PROPOSED

Purpose - Householder planning application

All dimensions to be checked on site. All omissions & discrepancies to be reported to the designer. © SSK architects owns the copyright of this drawing which must not be reproduced in whole or part without the written permission.	PROJECT: 15 College Drive, Ruislip, HA4 8SD	DATE: 20/04/2024
	DWG NO: PROP GF	REVISION: 11