



Appendix B – Development Proposals





This drawing shall be read in conjunction with all other drawings forming part of the contract including architectural, structural and other services installation drawings, with the relevant specifications and technical schedules forming part of the contract. **DO NOT SCALE** this drawing and verify all dimensions on site and report any discrepancies to the project architect. This drawing is issued confidentially and must not be disclosed to any third parties without the prior written consent of Kalli- architecture and design ltd.



Note:
For detailed landscape design refer to drawings by LGD-London Garden Designer

F	07/10/2022	Stage 2_PLANNING ISSUE
E	15/07/2022	Stage 2_ISSUE
D	22/06/2022	Fire strategy, Structure Openings, Shading Rev. Clouds
C	15/06/2022	Follow-Up Pre-App
B	26/06/2022	Stage2_WIP for comments

No.	Date	Revision Notes
-----	------	----------------

Project Title
DENVILLE HALL

Project Client
DENVILLE HALL 2012 LTD

Design Firm
Kalli- architecture & design ltd
www.kalli-a-d.co.uk info@kalli-a-d.co.uk

Project Architect	Project ID
MK	1918

Drawn By	Scale
	1:500

Reviewed By	Sheet No.
	GA (-2) 301.1 of 43

Date	Sheet Title
	Stage2_Proposed Master Plan

arb
Architects
Registration
Board
RIBA
Chartered Practice



This drawing shall be read in conjunction with all other drawings forming part of the contract including architectural, structural and other services installation drawings, with the relevant specifications and technical schedules forming part of the contract. **DO NOT SCALE** this drawing and verify all dimensions on site and report any discrepancies to the project architect. This drawing is issued confidentially and must not be disclosed to any third parties without the prior written consent of Kalli- architecture and design ltd.



Note:
For detailed landscape design refer to drawngs by LGD-London Garden Designer

A 07/10/2022 Stage 2_PLANNING ISSUE

No. Date Revision Notes

Project Title
DENVILLE HALL

Project Client
DENVILLE HALL 2012 LTD

Design Firm
Kalli- architecture & design ltd
www.kalli-a-d.co.uk info@kalli-a-d.co.uk

Project Architect : Project ID
MK 1918

Drawn By Scale
I:500

Reviewed By Sheet No.
GA (-2) 301.4
of 43

Date Sheet Title
Stage2_Proposed Master Roof Pl.

Architects
Registration
Board
RIBA
Chartered Practice

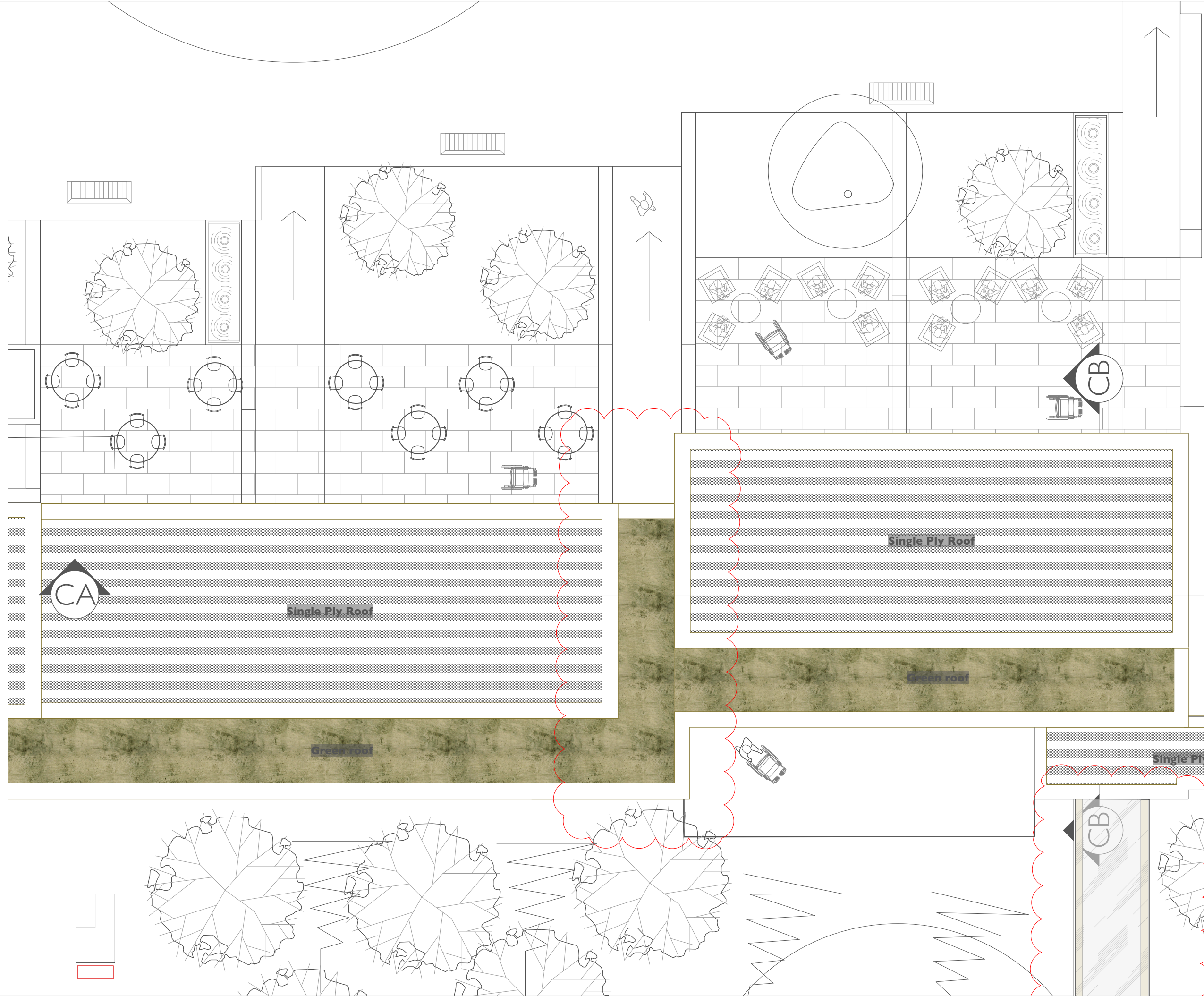

This drawing shall be read in conjunction with all other drawings forming part of the contract including architectural, structural and other services installation drawings, with the relevant specifications and technical schedules forming part of the contract. **DO NOT SCALE** this drawing and verify all dimensions on site and report any discrepancies to the project architect. This drawing is issued confidentially and must not be disclosed to any third parties without the prior written consent of Kalli- architecture and design ltd.

KEY	
	60min fire rated walls
	30min fire rated walls
	30min fire rated door
	30min fire rated door with smoke seals
	60min fire rated door
	60min fire rated door with smoke seals
	fire escape route/fire egress
	kitchen hob critical distances
	Hydrant location
	Firefighting access point
	Distance of hydrant from firefighting access point
	Fire hose distance
	Poured resin flooring
	Carpet
	Decking
	Clay tiles

No.	Date	Revision Notes
E	07/10/2022	Stage 2_PLANNING Sustain. rev
D	15/07/2022	Stage 2_ISSUE
C	22/06/2022	Fire strategy, Structure Openings, Shading refer to Rev. Clouds
B	15/06/2022	Follow-Up Pre-App
A	26/05/2022	Stage 2_WIP for Comments

Project Title	
DENVILLE HALL	
Project Client	
DENVILLE HALL 2012 LTD	
Design Firm	
Kalli- architecture & design ltd	
www.kalli-a-d.co.uk info@kalli-a-d.co.uk	
Project Architect	Project ID
MK	1918
Drawn By	Scale
	1:100
Reviewed By	Sheet No.
	GA (-2) 304.2
	of 43
Date	Sheet Title
	Proposed Build C_Roof @ A3