

MICHAEL OAKES ARCHITECTS LTD.

Michael Oakes (Director) B.A. Hons Arch, Dipl. Arch, Registered Architect

REGISTERED ARCHITECTS, DESIGNERS + ILLUSTRATORS

Telephone: 01895 235089 - E-mail: michaeloakesarchitect@googlemail.com

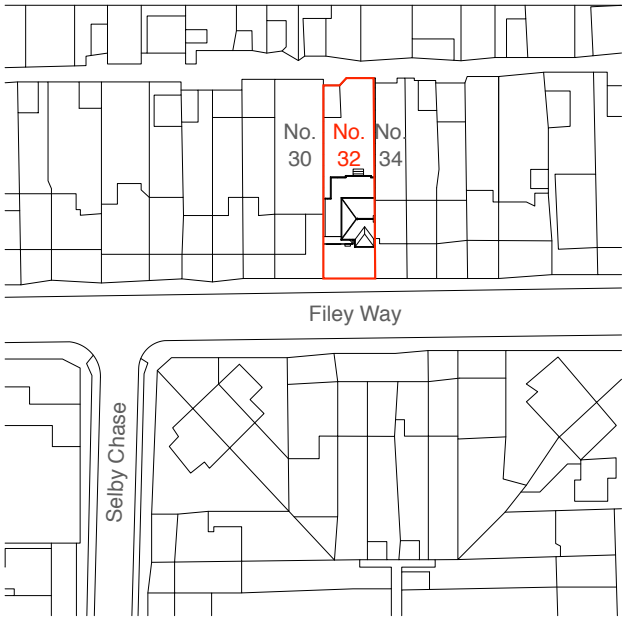

Site Location Plan

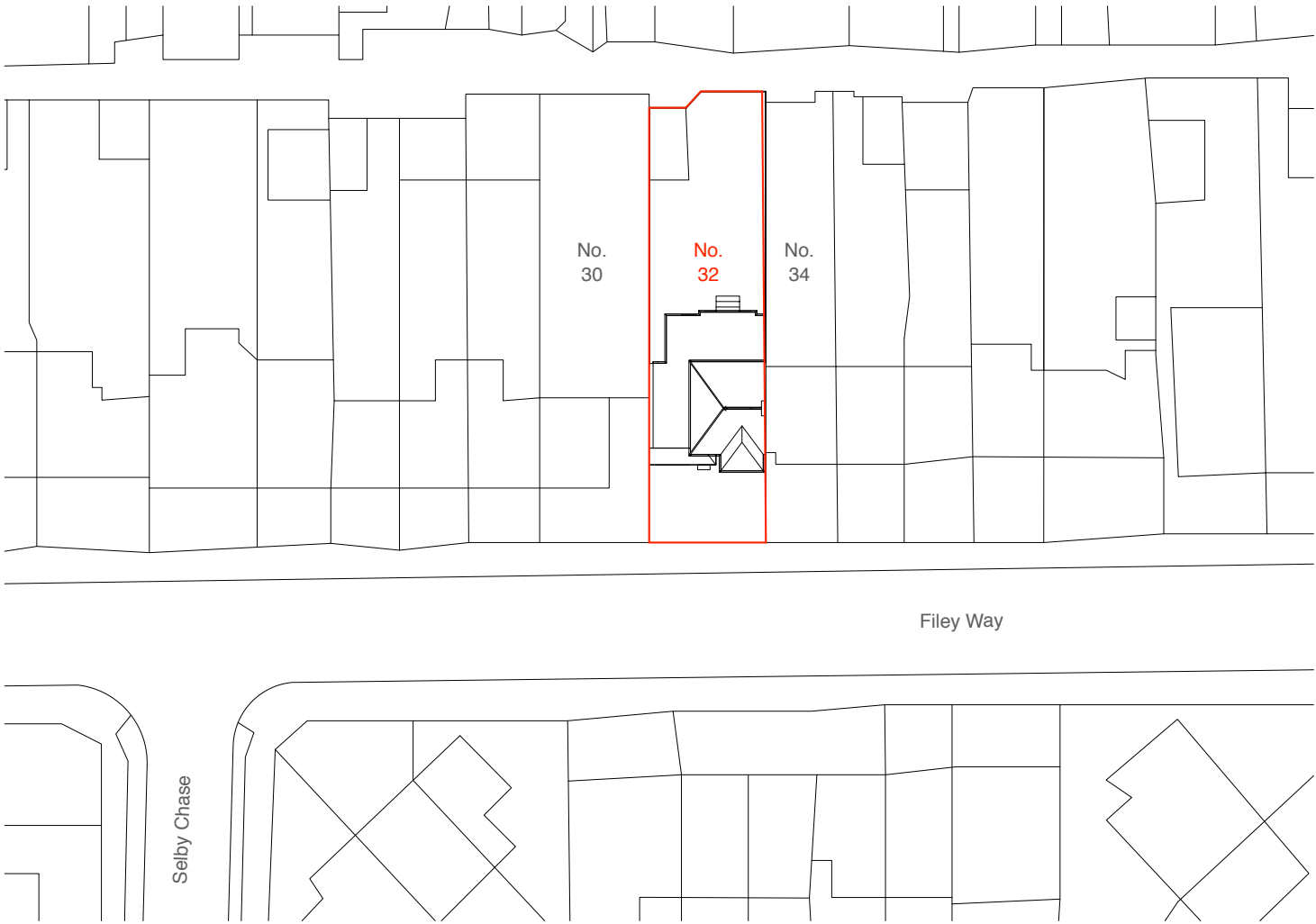
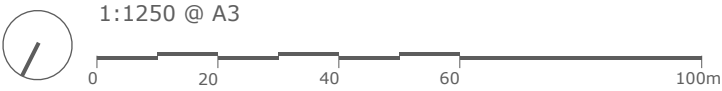

Block Plan



Address	Client	Date
32 Filey Way, Ruislip Manor, HA4 9AU	Mr. and Mrs. Nokes	May 2020

Drawing Title
Location + Block Plan

Project no. / Stage /	Drawing no. / Revision
0298- PLA-	01_A
Revision notes:	Drawn by: LC
A - First Issue 03.2020	

MICHAEL OAKES ARCHITECTS LTD.
Michael Oakes (Director) B.A. Hons Arch, Dipl. Arch, Registered Architect

REGISTERED ARCHITECTS, DESIGNERS + ILLUSTRATORS
Telephone: 01895 235089 - E-mail: michaeloakesarchitect@googlemail.com



View from Filey Way



View from Filey Way



View from the rear garden



View from the rear garden

Address	Client	Date
32 Filey Way, Ruislip Manor, HA4 9AU	Mr. and Mrs. Nokes	May 2020

Drawing Title
Site Photos

Project no. / Stage /	Drawing no. / Revision
0298- PLA-	02_A
Revision notes:	Drawn by: LC
A - First Issue 03.2020	

MICHAEL OAKES ARCHITECTS LTD.

Michael Oakes (Director) B.A. Hons Arch, Dipl. Arch, Registered Architect

REGISTERED ARCHITECTS, DESIGNERS + ILLUSTRATORS

Telephone: 01895 235089 - E-mail: michaeloakesarchitect@googlemail.com

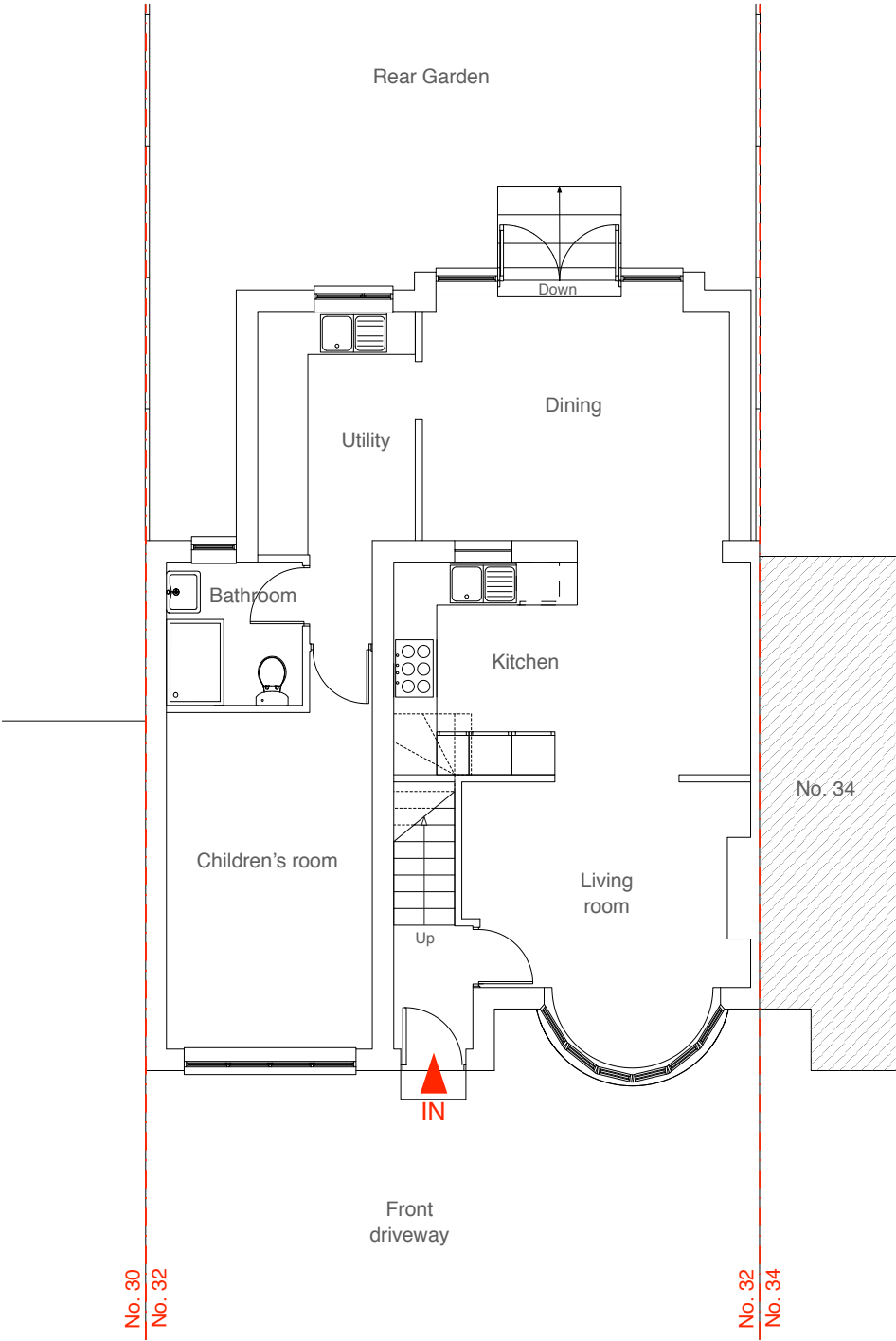

Ground Floor Plan

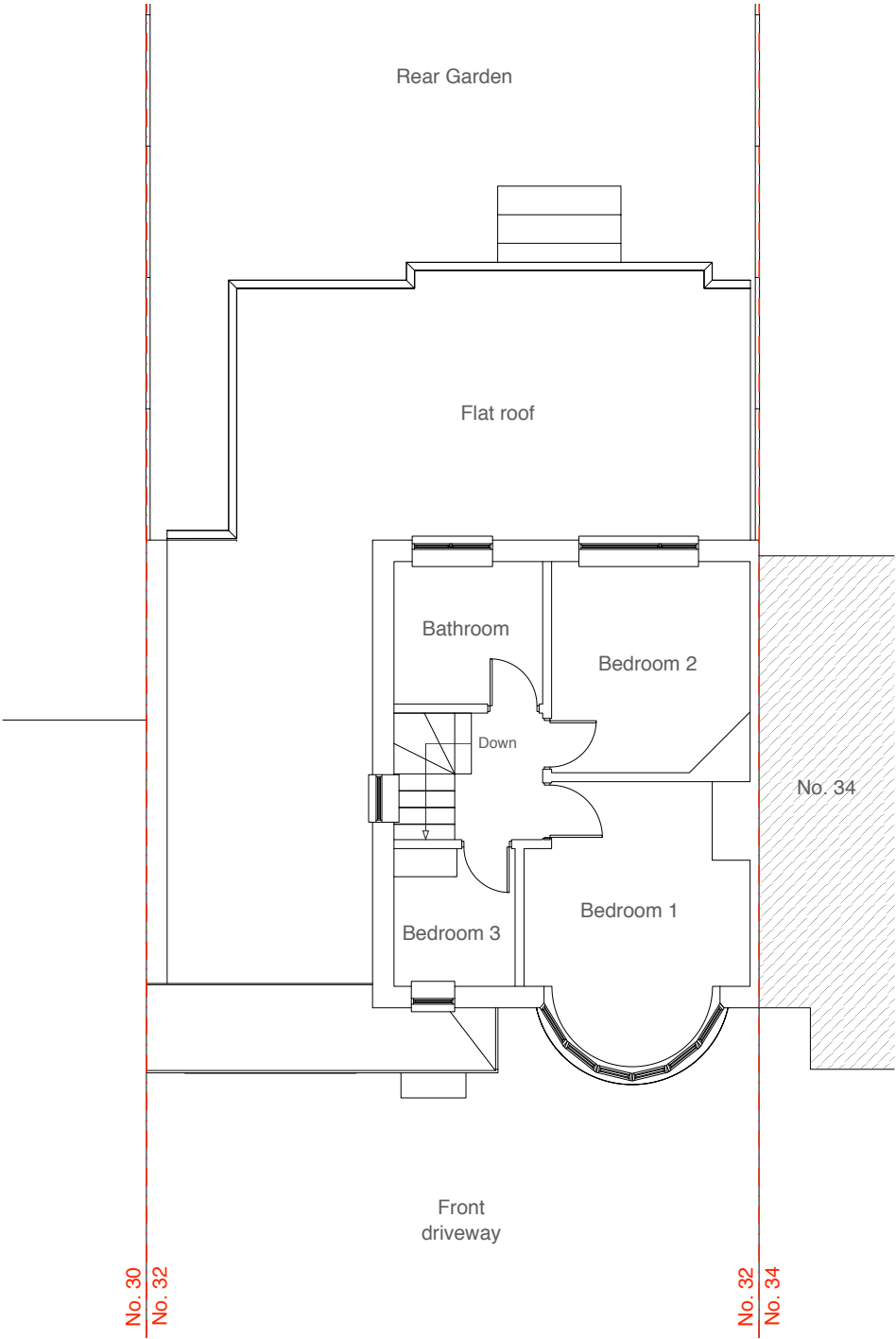

First Floor Plan

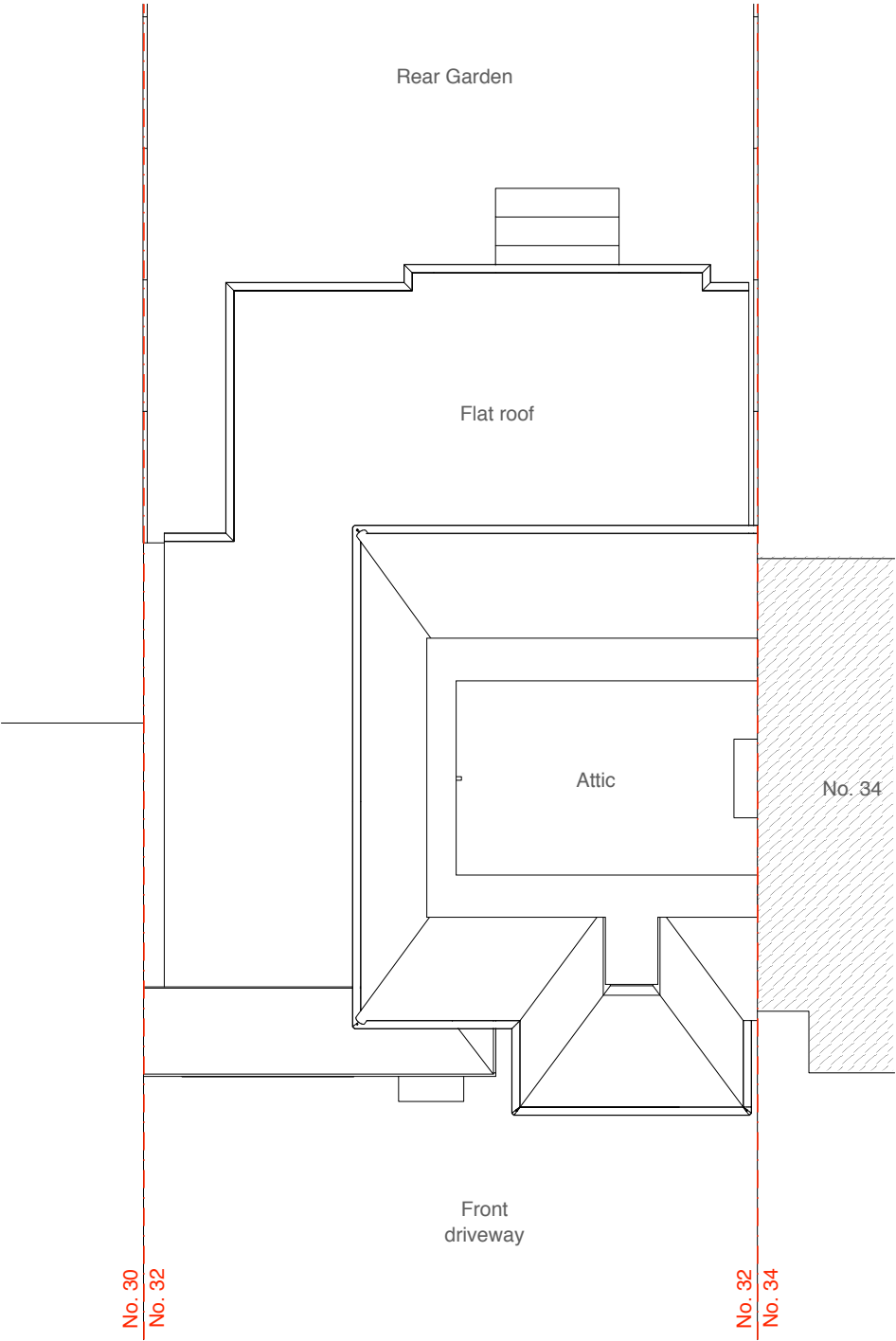

Loft Plan

Address	Client	Date
32 Filey Way, Ruislip Manor, HA4 9AU	Mr. and Mrs. Nokes	May 2020

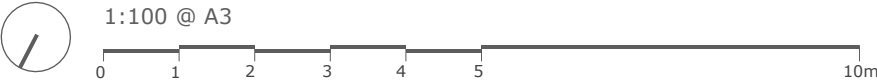

Drawing Title	Project no. / Stage /	Drawing no. / Revision
As Existing Floor Plans	0298- PLA-	03_A
	Revision notes:	Drawn by: LC
	A - First Issue	

MICHAEL OAKES ARCHITECTS LTD.

Michael Oakes (Director) B.A. Hons Arch, Dipl. Arch, Registered Architect

REGISTERED ARCHITECTS, DESIGNERS + ILLUSTRATORS

Telephone: 01895 235089 - E-mail: michaeloakesarchitect@googlemail.com

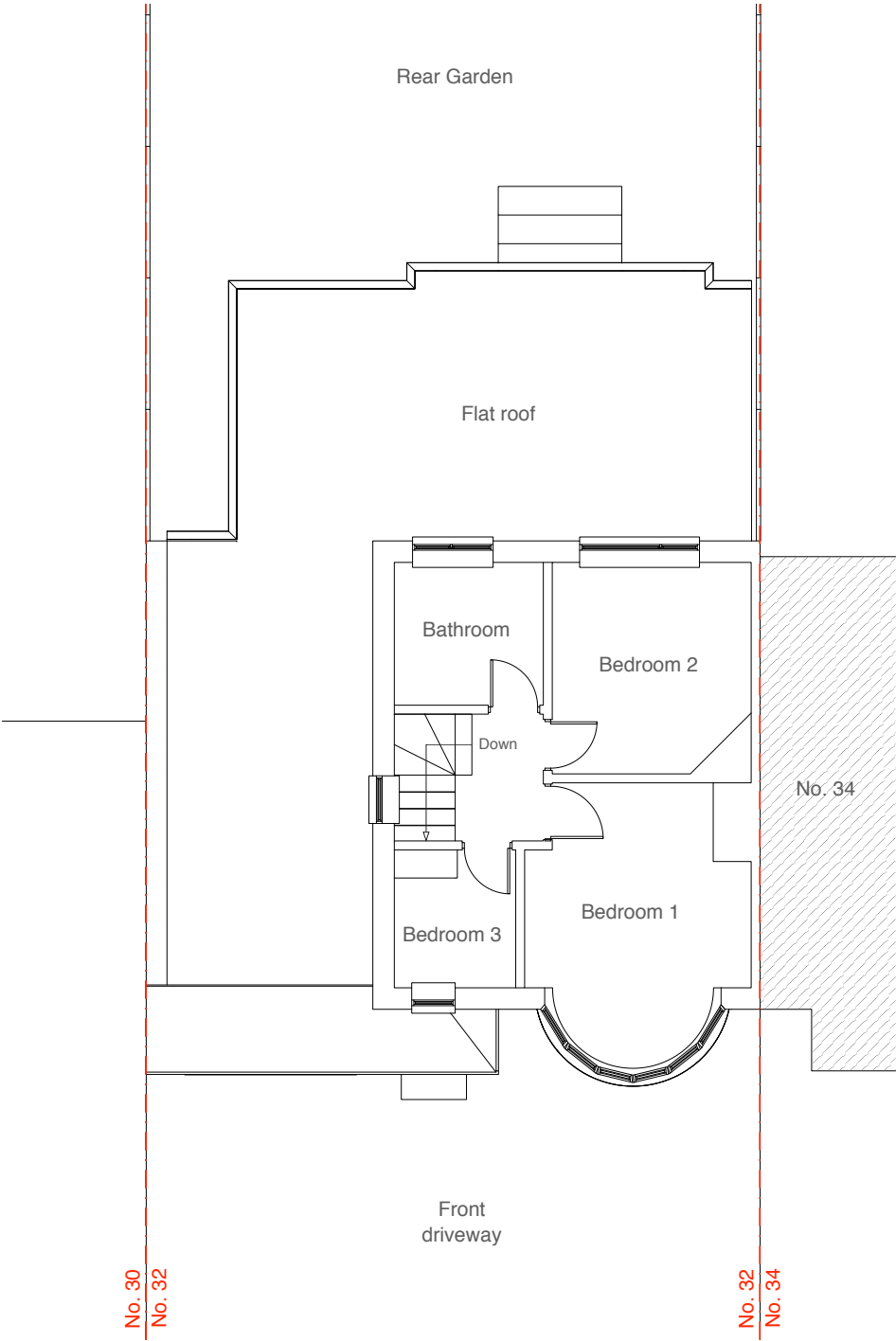

First Floor Plan

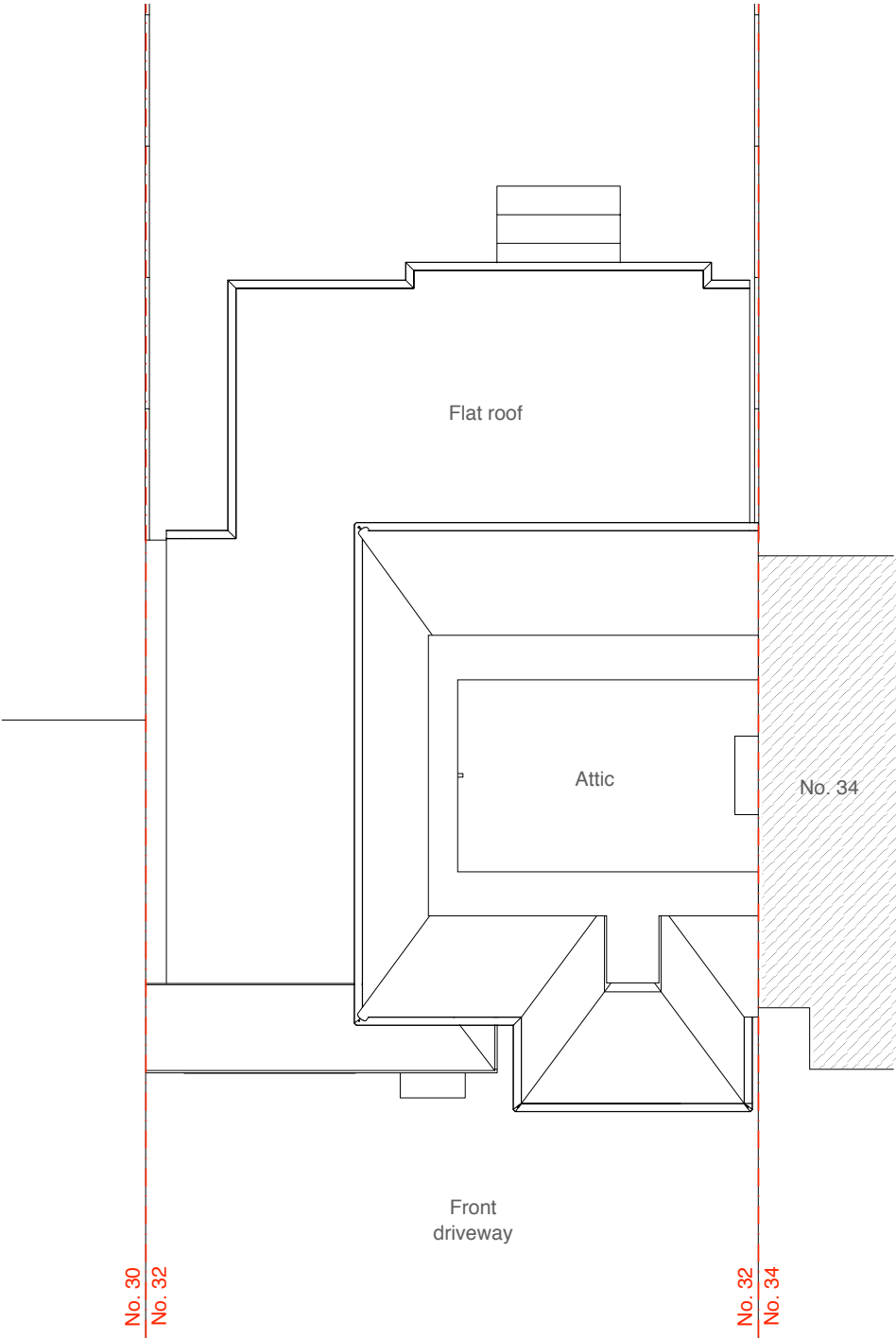

Loft Plan

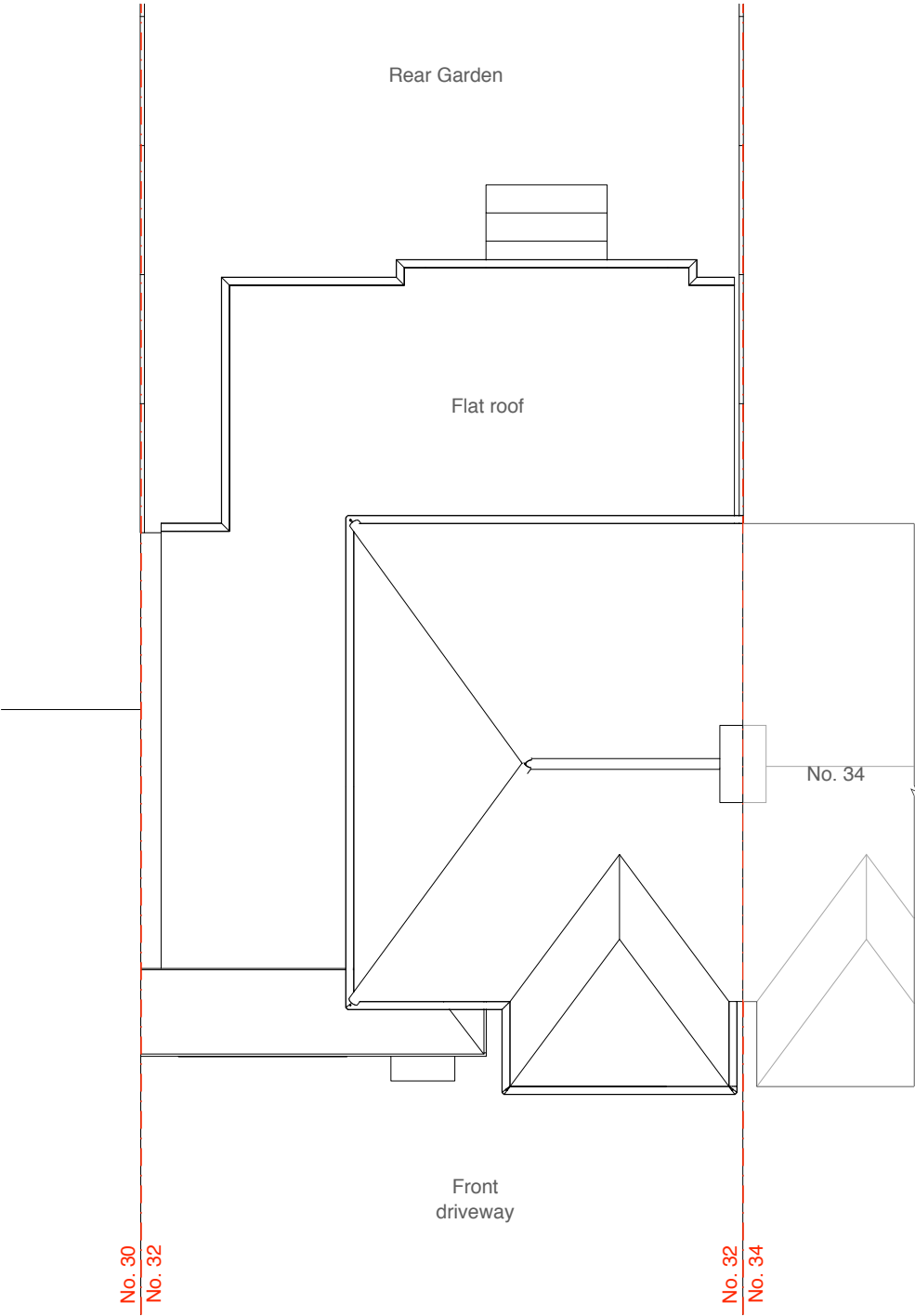

Roof Plan

Address	Client	Date
32 Filey Way, Ruislip Manor, HA4 9AU	Mr. and Mrs. Nokes	May 2020

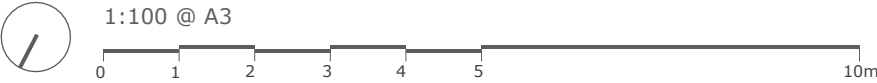

Drawing Title
As Existing Floor Plans

Project no. / Stage /	Drawing no. / Revision
0298- PLA-	04_A
Revision notes:	Drawn by: LC
A - First Issue	

MICHAEL OAKES ARCHITECTS LTD.

Michael Oakes (Director) B.A. Hons Arch, Dipl. Arch, Registered Architect

REGISTERED ARCHITECTS, DESIGNERS + ILLUSTRATORS
Telephone: 01895 235089 - E-mail: michaeloakesarchitect@googlemail.com



Front Elevation (Filey Way)

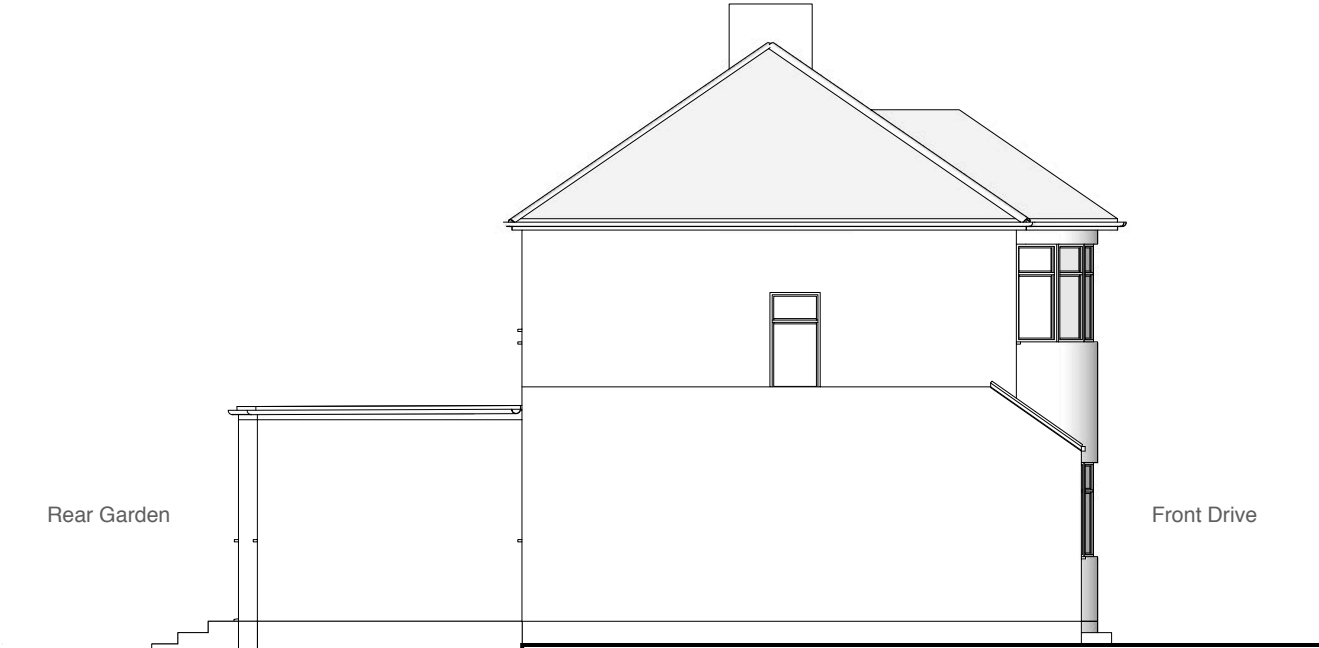

Left Elevation



Rear Elevation

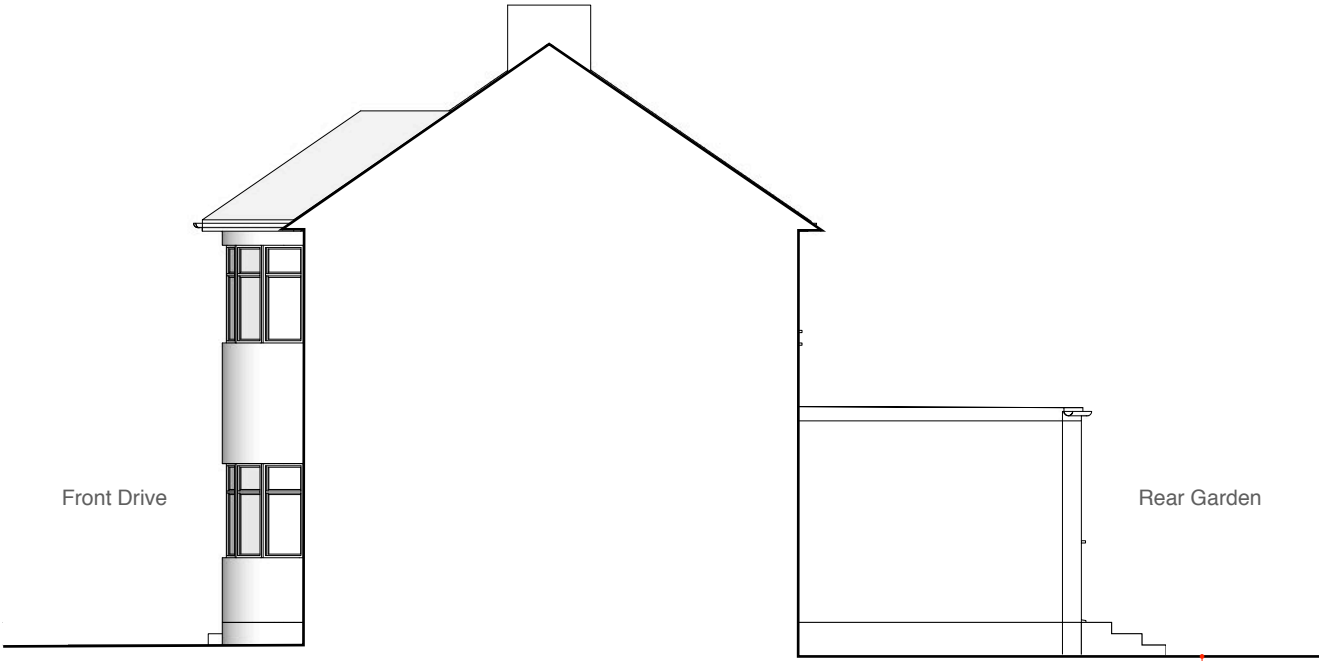

Section through party wall with No. 34

Address Client Date
32 Filey Way, Ruislip Mr. and Mrs. Nokes May 2020
Manor, HA4 9AU

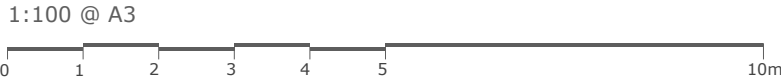

Drawing Title
As Existing
Elevations

Project no. / Stage / Drawing no. / Revision
0298- PLA- 05_A
Revision notes: Drawn by: LC
A - First Issue

MICHAEL OAKES ARCHITECTS LTD.

Michael Oakes (Director) B.A. Hons Arch, Dipl. Arch, Registered Architect

REGISTERED ARCHITECTS, DESIGNERS + ILLUSTRATORS

Telephone: 01895 235089 - E-mail: michaeloakesarchitect@googlemail.com

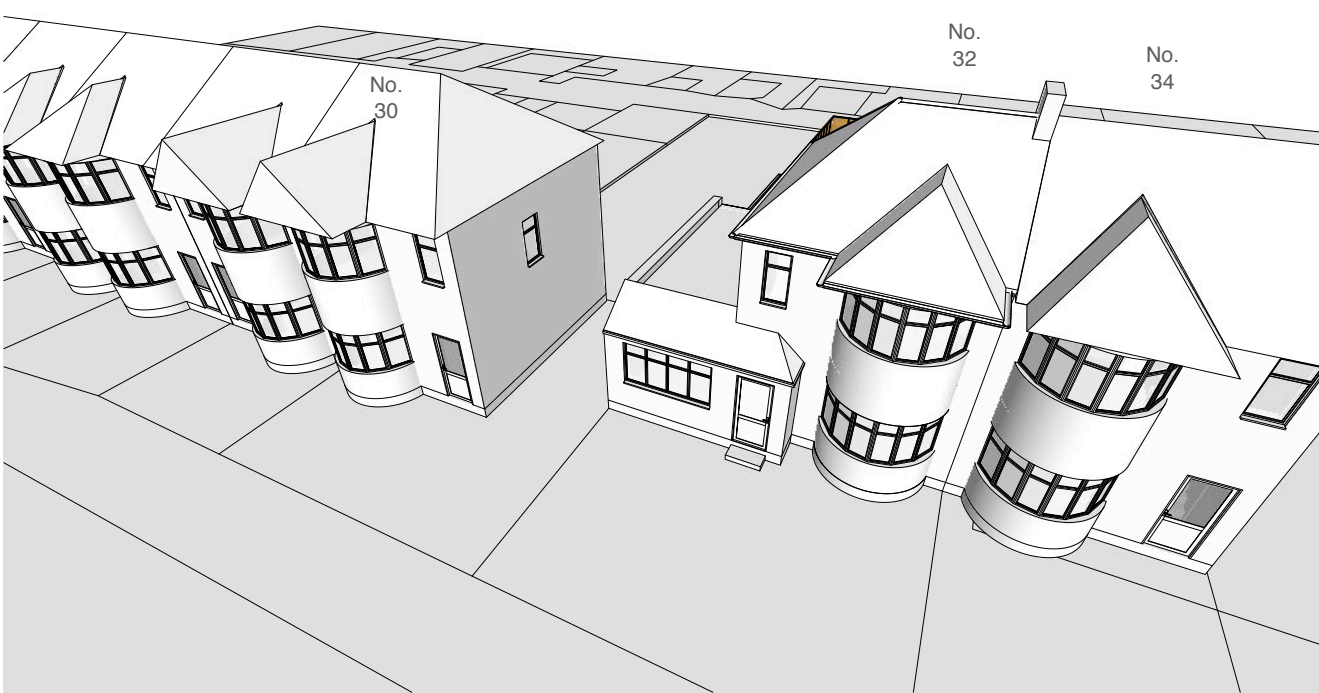

Bird's eye view of the North elevation from Filey Way (front)

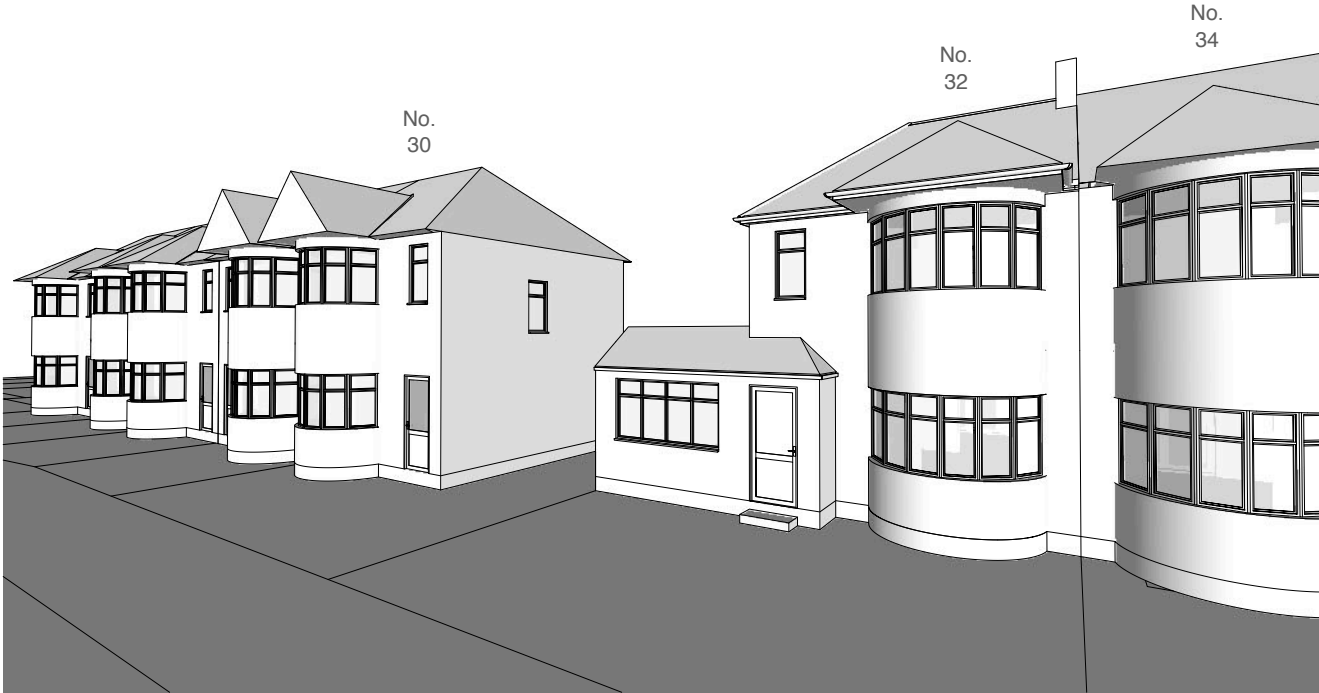

View of the North elevation from Filey Way (front)

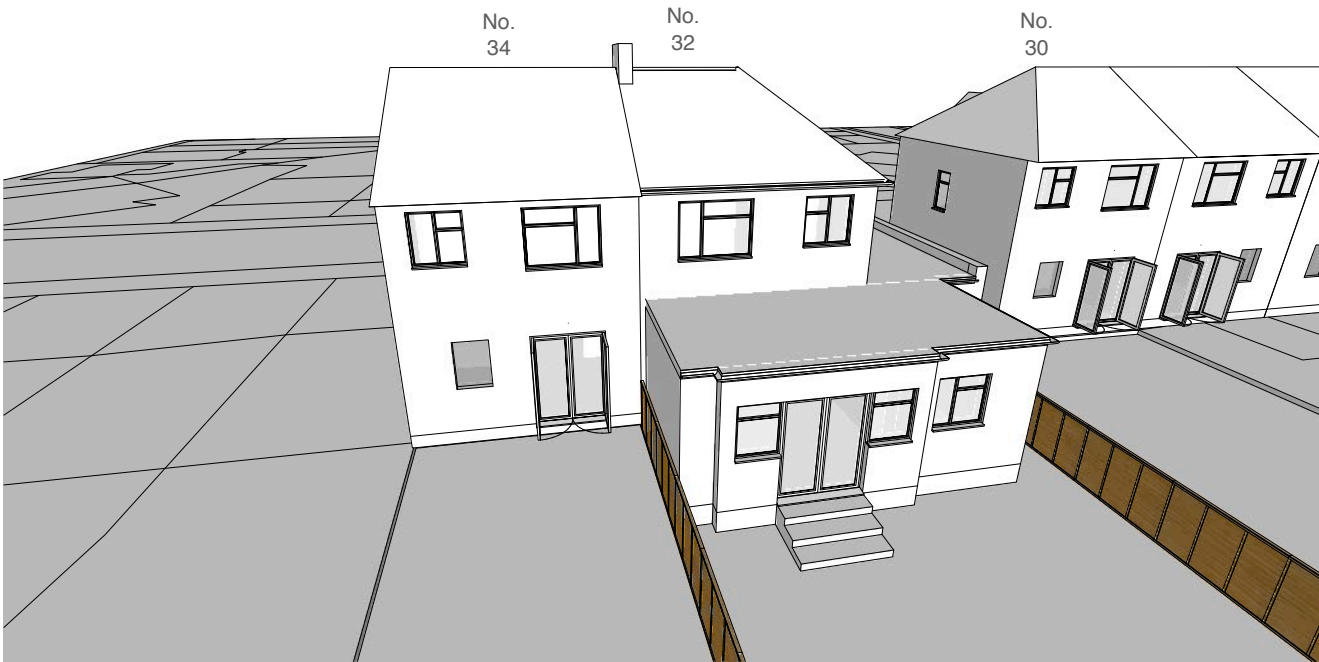

Bird's eye view of the South elevation (rear)

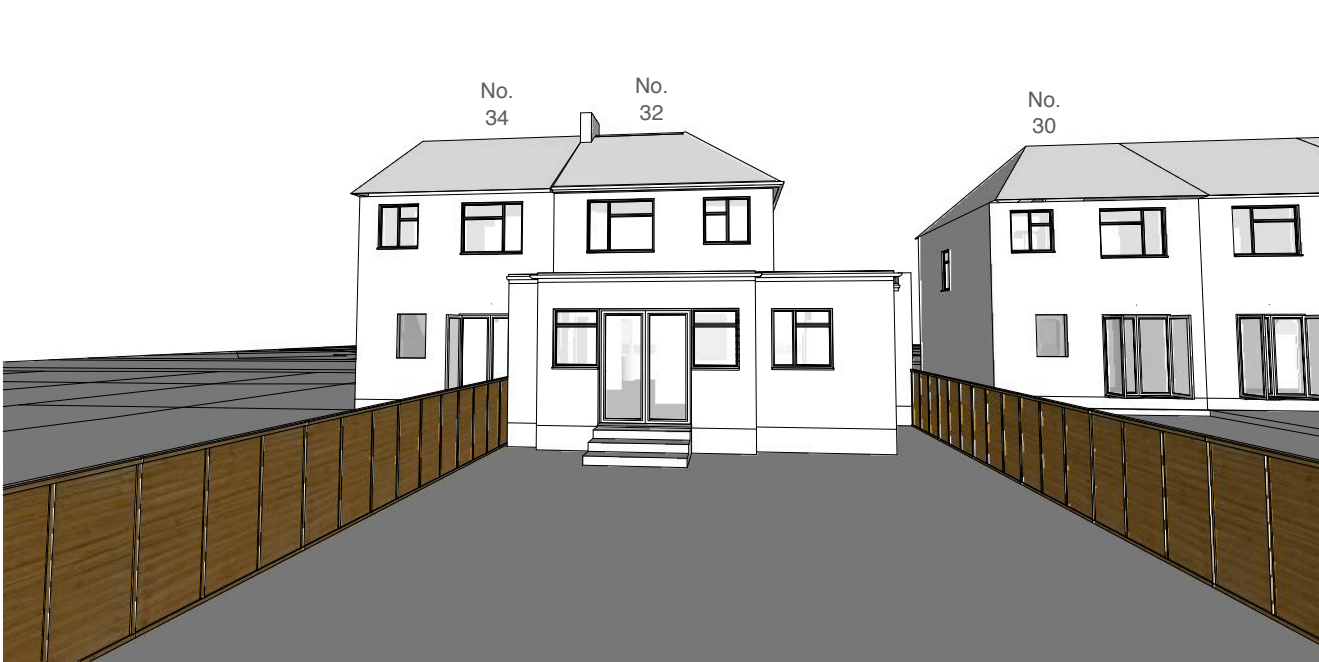

South elevation from the rear garden

Address	Client	Date
32 Filey Way, Ruislip Manor, HA4 9AU	Mr. and Mrs. Nokes	May 2020

Drawing Title
As Existing 3D Views

Project no. / Stage /	Drawing no. / Revision
0298- PLA-	06_A
Revision notes:	Drawn by: LC
A - First Issue	