

Existing house plan @ 1:100

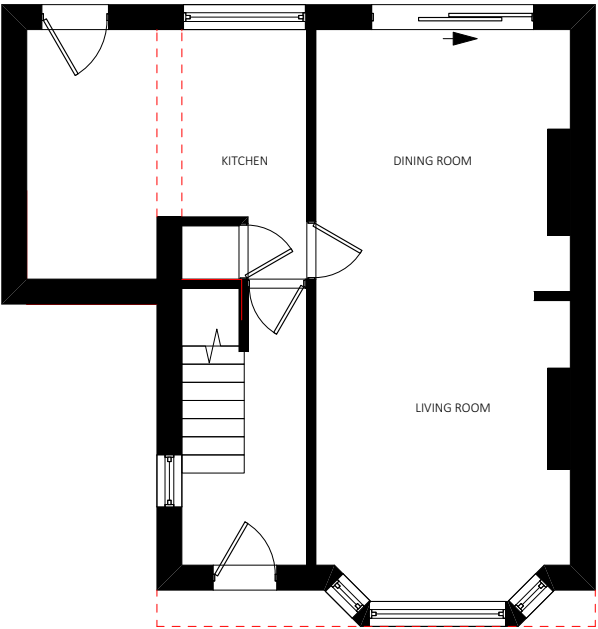

Ground floor plan

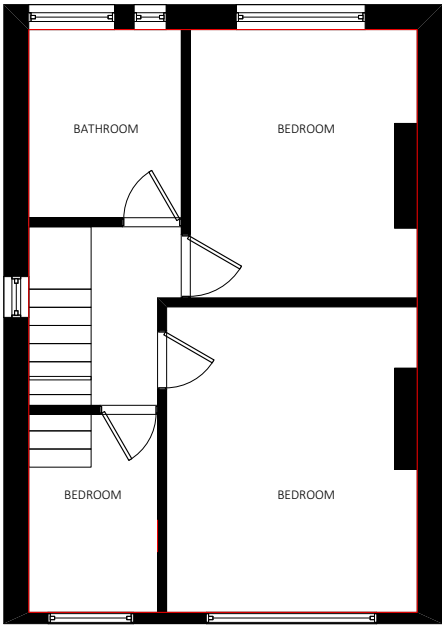

First floor plan

Proposed plans @ 1:100

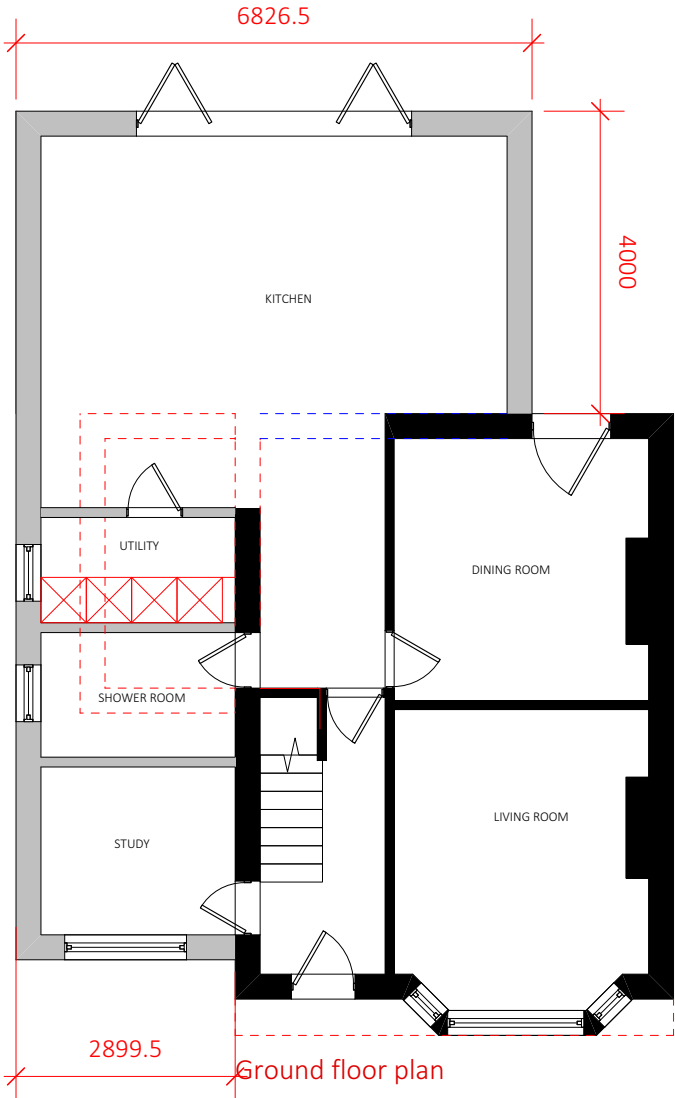

Ground floor plan

NOTES ON EXTENSION
Side extension is 50% width of existing house
Rear GF is 4m as plot is over 5m wide
Rear FF is 3m due to 45 splay from nearest window
All materials to match existing house
Set back of 1m

Roof plan @ 1:200

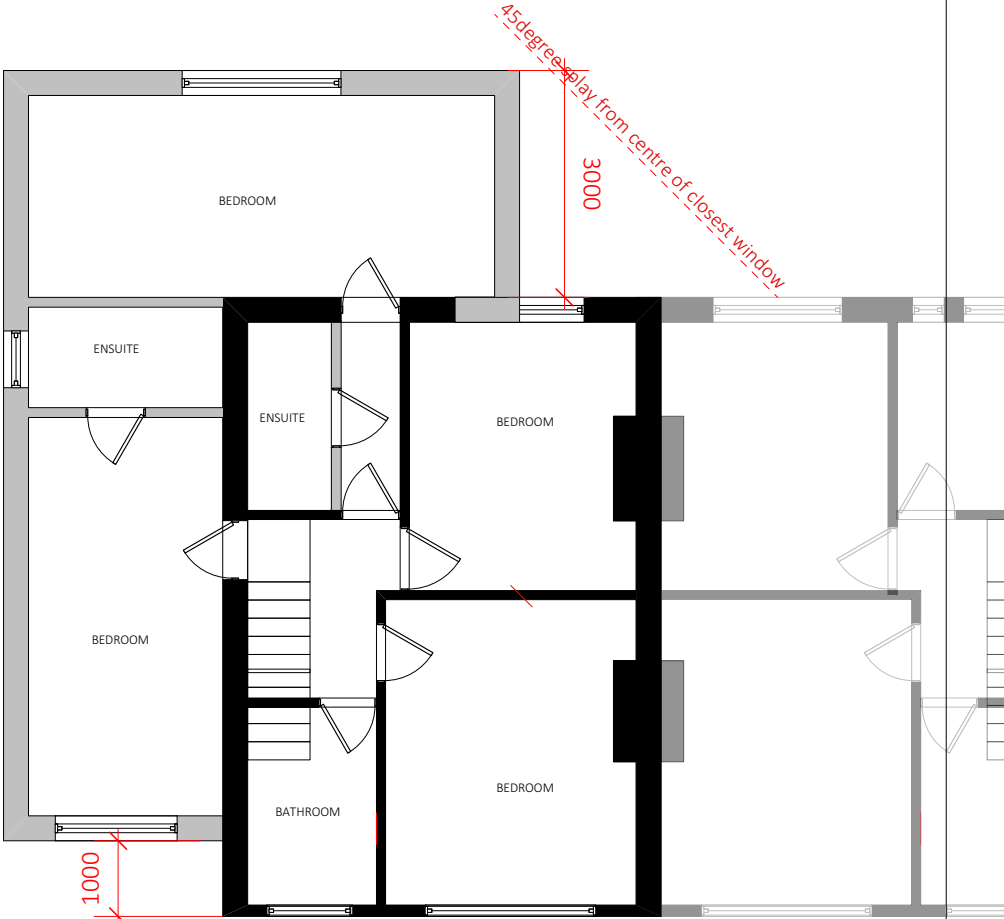
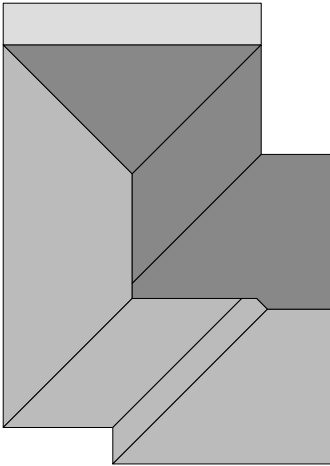

First floor plan

| | | | |
|---|--|--|-------------------------------------|
|  <div>Skerryvore Designs Ltd skerryvoredesigns.co.uk</div> <div>Phone 01633 897922 Mobile 07816 934352 contact@skerryvoredesigns.co.uk</div> | <div>JOB</div> <div>TITLE 16 HAYES END DRIVE</div> | <div>DRAWING</div> <div>TITLE Plans: Existing and proposed</div> | <div>DRAWING No.</div> SD836 HH 01 |
| | | | <div>SCALE</div> 1:100 & 1:200 @ A3 |
| | | | <div>DATE</div> APR '24 |