

All work to comply with current building regulations and codes of practice

Do not scale from drawings all dimensions to be checked on site before the start of any work

Proposed External Finish Materials to Match Existing External Finish Materials

HIP TO GABLE ROOF VOLUME - V1

$$= W \times L \times H / 6$$

$$= 8.628 \times 3.539 \times 2.830 / 6$$

$$= 86.412 / 6$$

$$= 14.402 \text{ m}^3$$

REAR DORMER 1 VOLUME - V2

$$= W1 \times L1 \times H1 / 2$$

$$= 3.837 \times 3.186 \times 2.224 / 2$$

$$= 27.187 / 2$$

$$= 13.593 \text{ m}^3$$

EXTENSION VOLUME - V3

$$= W2 \times L2 \times H2 / 2$$

$$= 3.320 \times 3.940 \times 1.366$$

$$= 17.868 / 2$$

$$= 8.93 \text{ m}^3$$

$$1.865 \times 1.366 \times 3.320 / 6$$

$$= 1.4 \times 2 = 2.8 \text{ m}^3$$

$$= 8.93 + 2.8$$

$$= 11.73 \text{ m}^3$$

TOTAL VOLUME

$$= V1 + V2 + V3$$

$$= 14.402 + 13.593 + 11.73$$

$$= 39.725 \text{ m}^3$$

$$39.725 \text{ m}^3 < 40 \text{ m}^3$$



Front Elevation
Scale: 1:100

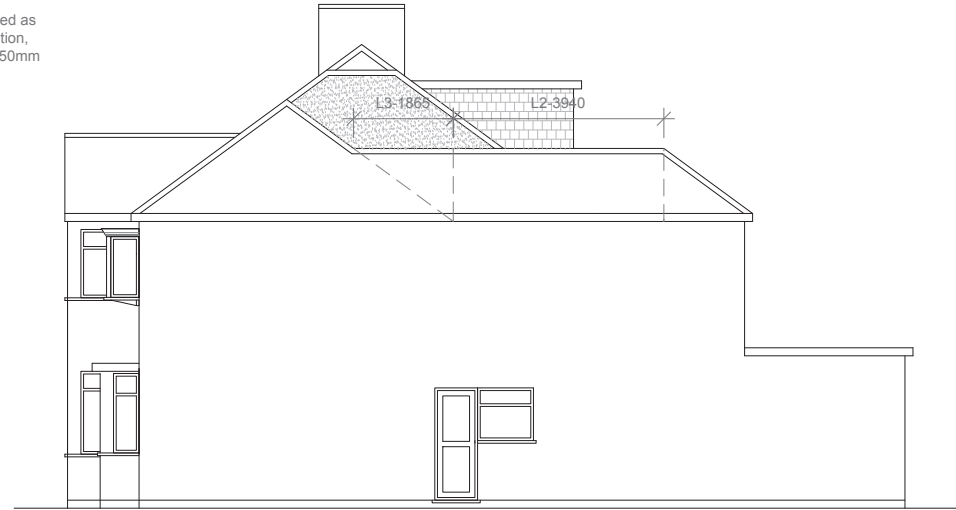

Proposed Side Elevation
Scale: 1:100



Proposed Rear Elevation
Scale: 1:100

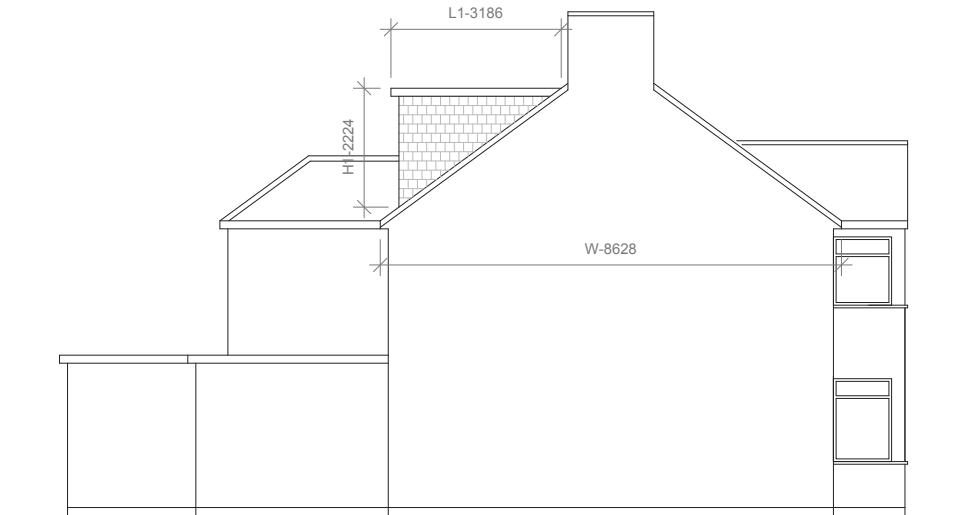

Proposed Side Elevation
Scale: 1:100

1:100

0 1 2 5 10 Meter

| | | | |
|--|-------------------|---------------------|-------------------|
| Modhwadia Design Services | Project: | Title: | Scale: 1:100 @ A3 |
| | 298 Victoria Road | Proposed Elevations | Date: Oct 2021 |
| | Ruislip | | Drawing No.: |
| | Middx. | | MD6057/LFT-08/BK |
| | HA4 0DP | | Revision |
| | | | |
| | | | |
| | | | |
| | | | |
| 239 Western Road, Southall, Middx, UB2 5HS Tel: 020 8571 1369 modhwadia_designservices@hotmail.co.uk | | | |