

LOCATION PLAN
SCALE 1:1250

KEY

- EXISTING WALLS
- PROPOSED WALLS
- DEMOLISHED WALLS

A	16.07.25	AMENDED TO SUIT COUNCIL COMMENTS	BR
Rev	Date	Description	Init.
Client			

MR P SINGH

Project Title
PROPOSED SINGLE STOREY SIDE AND REAR
EXTENSION WITH INTERNAL ALTERATIONS
5 GREENCROFT AVENUE, EASTCOTE, HA4 9JG

Drawing Title
PROPOSED FIRST FLOOR & ROOF PLAN

Cad File	Sheet Size	Scale
P002	A1	1:50
Drawn by	Drawing Date	Approved by
BR	MAY 2025	-
Project No.	Drawing No.	Revision
0203	P302	A

//BR ARCHITECTURE

This drawing is property of BR Architecture © and must not be copied or otherwise reproduced. All dimensions must be checked on site before commencing work. No dimensions to be scaled from this drawing. This drawing was produced using AutoCad 2010.

PLANNING ISSUE

boundary

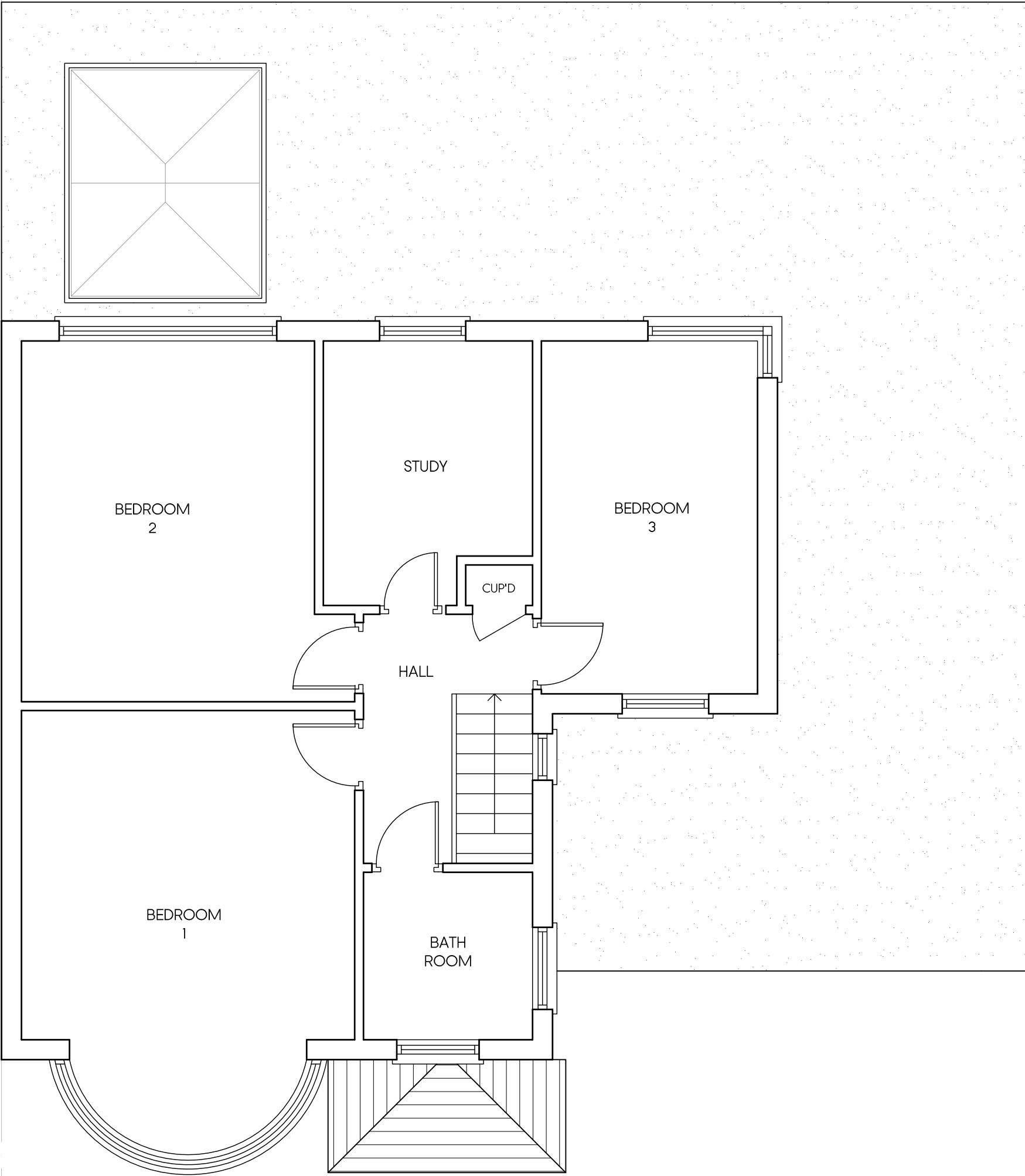

PROPOSED FIRST FLOOR PLAN

boundary

boundary

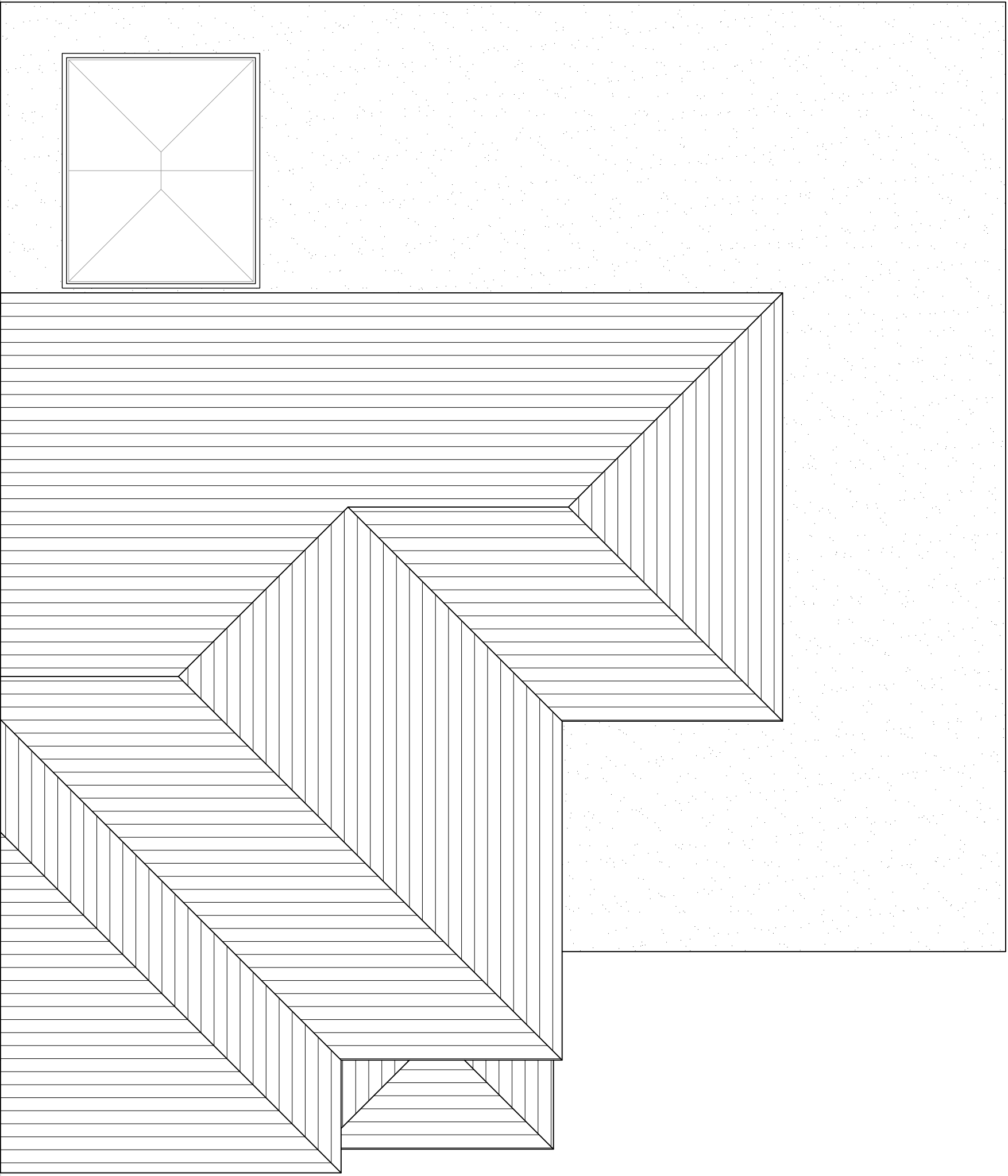

PROPOSED ROOF PLAN