

KEY

- EXISTING WALLS
- PROPOSED WALLS
- DEMOLISHED WALLS

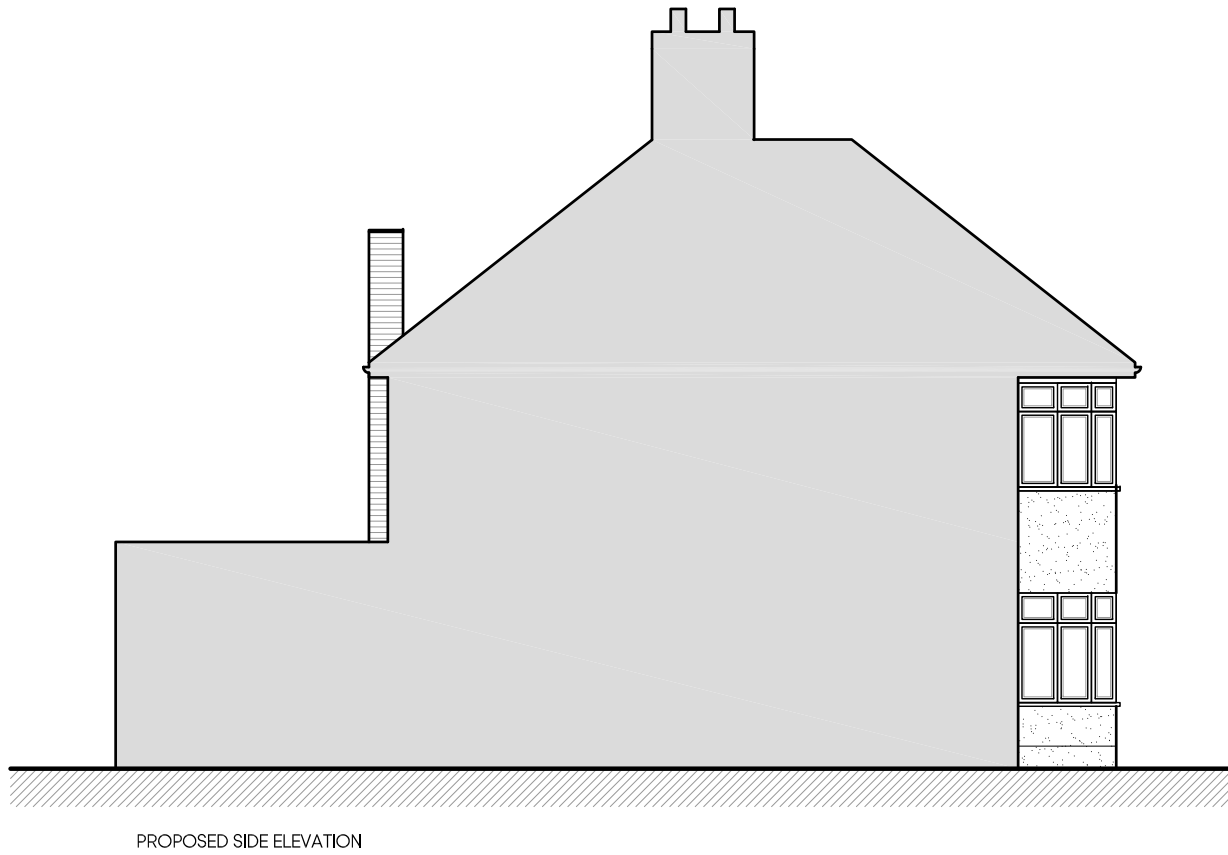

Rev.	Date	Description	Init.
-	-	-	-

Client

MR P SINGH

Project Title
PROPOSED SINGLE STOREY SIDE AND REAR
EXTENSION WITH INTERNAL ALTERATIONS
5 GREENCROFT AVENUE, EASTCOTE, HA4 9JG

Cad File	Sheet Size	Scale
P002	A1	1:100
Drawn by	Drawing Date	Approved by
BR	MAY 2025	-
Project No.	Drawing No.	Revision
0203	P202	-

//BR ARCHITECTURE

This drawing is property of BR Architecture © and must not be copied or otherwise reproduced. All dimensions must be checked on site before commencing work. No dimensions to be scaled from this drawing. This drawing was produced using AutoCad 2010.

PLANNING ISSUE