

Existing Ground Floor Plan  
Scale 1:100

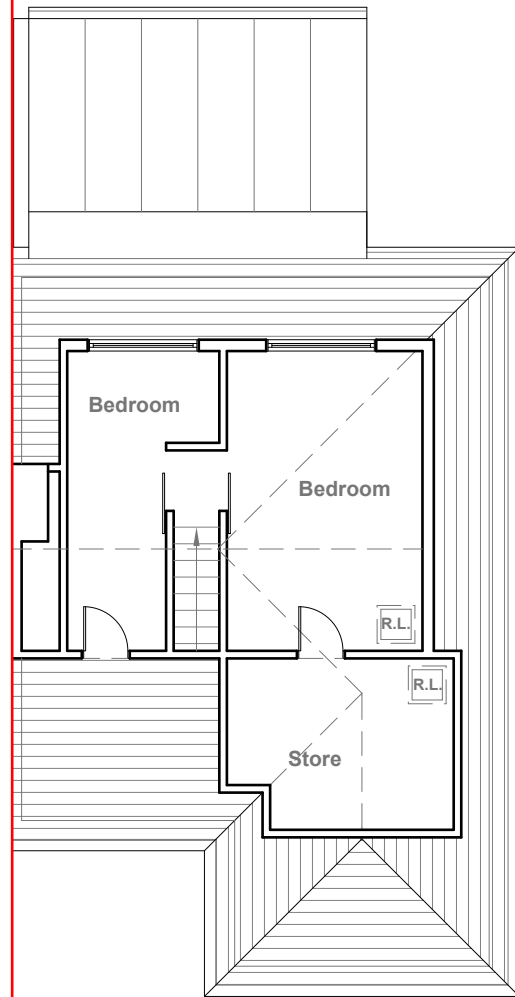

Existing Loft Floor Plan  
Scale 1:100

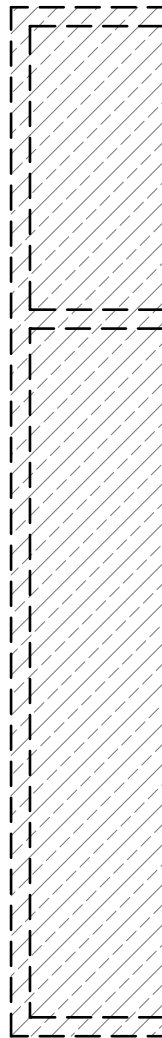

GENERAL NOTES:  
1. ALL DIMENSIONS ARE IN MILLIMETER.  
2. VERIFY ALL DIMENSIONS AND CONDITIONS BEFORE BUILDING OR STARTING CONSTRUCTION. NOTIFY THE DESIGNER IMMEDIATELY OF ANY DISCREPANCY OR VARIATION.  
3. ALL WORK TO COMPLY WITH CURRENT BUILDING REGULATIONS AND CODES OF PRACTICE

Title:

Existing Floor Plans

Site Address	Scale: 1:100 @A3	Revision Date:
50 Woodville Gardens, Ruislip, HA4 7ND	Date: 30/10/2023	
	Drawing No.: 2023/139 -01	
	Drawn By: RO	e:mail - faluckpatel@yahoo.com (M) +44 (0) 7871 466 254





Existing Front Elevation  
Scale 1:100



Existing Side Elevation  
Scale 1:100



Existing Rear Elevation  
Scale 1:100

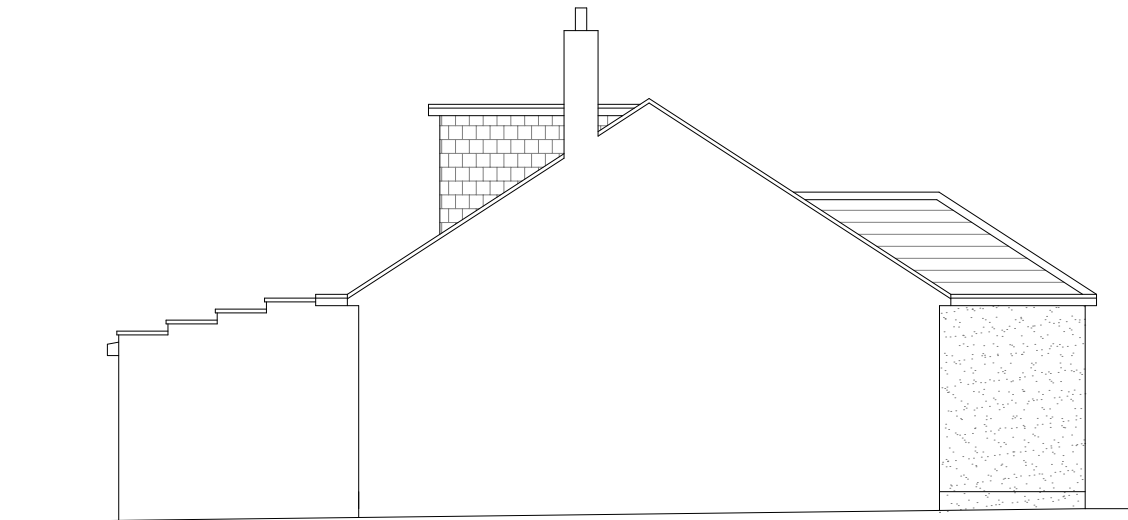

Existing Side Elevation  
Scale 1:100



GENERAL NOTES:  
1. ALL DIMENSIONS ARE IN MILLIMETER.  
2. VERIFY ALL DIMENSIONS AND CONDITIONS BEFORE BUILDING OR STARTING CONSTRUCTION. NOTIFY THE DESIGNER IMMEDIATELY OF ANY DISCREPANCY OR VARIATION.  
3. ALL WORK TO COMPLY WITH CURRENT BUILDING REGULATIONS AND CODES OF PRACTICE

Title:

Existing Elevations

Site Address	Scale: 1:100 @A3	Revision Date:
50 Woodville Gardens, Ruislip, HA4 7ND	Date: 30/10/2023	
	Drawing No.: 2023/139 -02	
	Drawn By: RO	e:mail - faluckpatel@yahoo.com (M) +44 (0) 7871 466 254



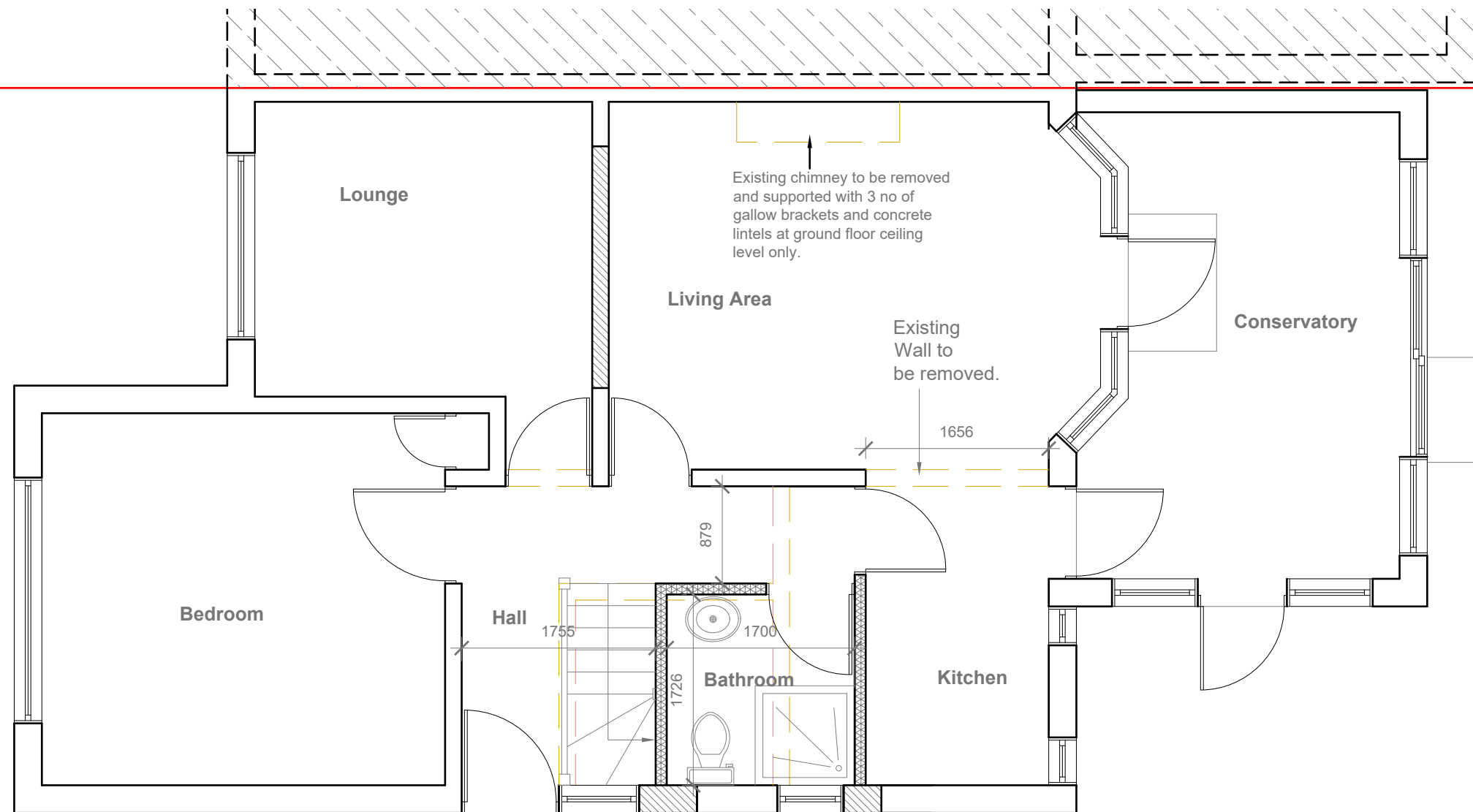

**Proposed Ground Floor Plan**  
Scale 1:50



- GENERAL NOTES:
1. ALL DIMENSIONS ARE IN MILLIMETER.
  2. VERIFY ALL DIMENSIONS AND CONDITIONS BEFORE BUILDING OR STARTING CONSTRUCTION. NOTIFY THE DESIGNER IMMEDIATELY OF ANY DISCREPANCY OR VARIATION.
  3. ALL WORK TO COMPLY WITH CURRENT BUILDING REGULATIONS AND CODES OF PRACTICE

Title:

## Proposed Ground Floor Plan

Site Address

50 Woodville  
Gardens,  
Ruislip,  
HA4 7ND

Scale: 1:50 @A3

Date: 30/10/2023

Drawing No.:  
2023/139 -03

Drawn By:

RO

Revision Date:

e:mail -  
faluckpatel@yahoo.com  
(M) +44 (0) 7871 466 254

**Faluck  
Patel**

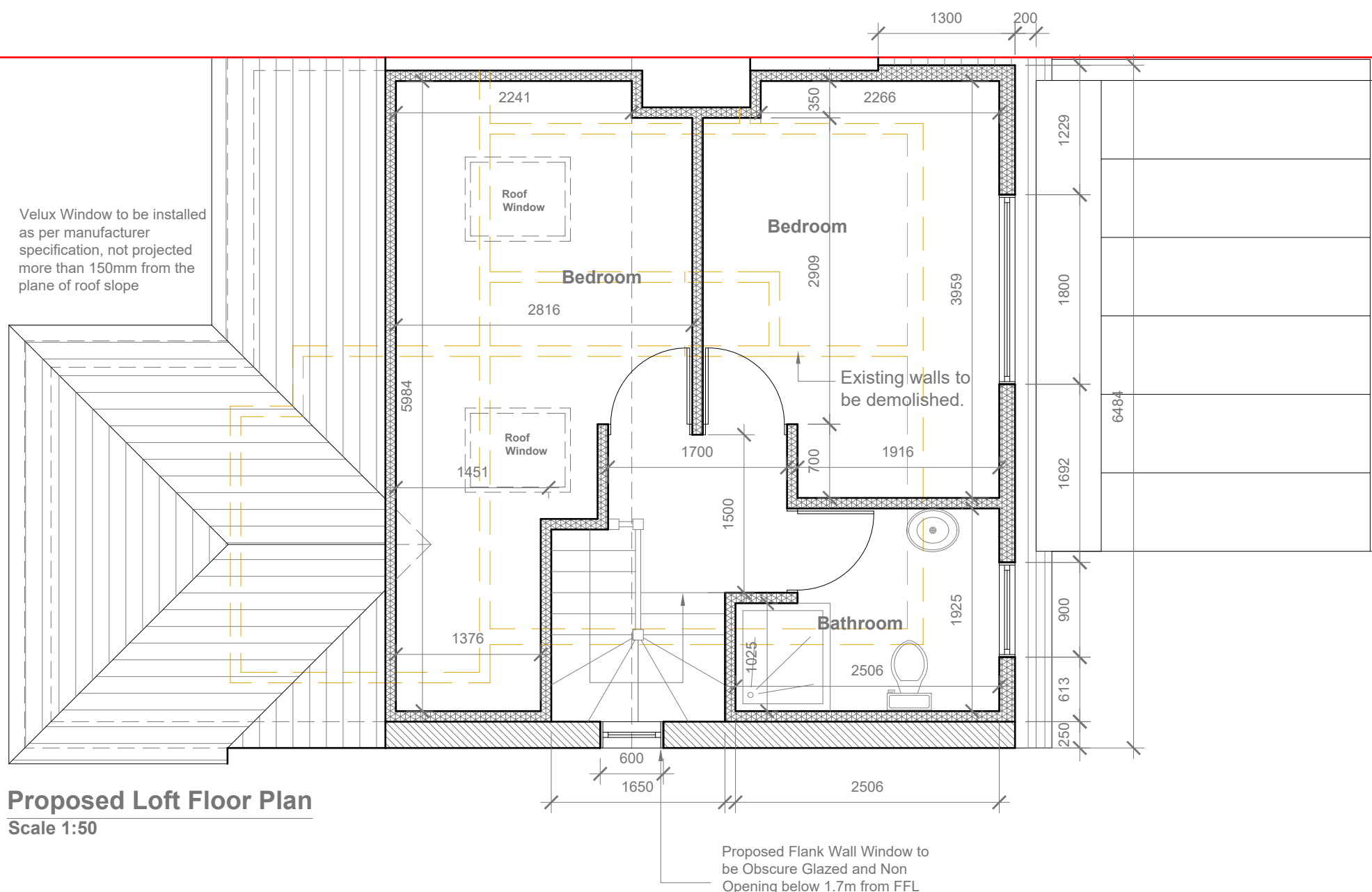

GENERAL NOTES:  
1. ALL DIMENSIONS ARE IN MILLIMETER.  
2. VERIFY ALL DIMENSIONS AND CONDITIONS BEFORE BUILDING OR STARTING CONSTRUCTION. NOTIFY THE DESIGNER IMMEDIATELY OF ANY DISCREPANCY OR VARIATION.  
3. ALL WORK TO COMPLY WITH CURRENT BUILDING REGULATIONS AND CODES OF PRACTICE

Title:  
**Proposed Ground Floor Plan**

Site Address	Scale: 1:50 @A3	Revision Date:	<b>Faluck Patel</b>
50 Woodville Gardens, Ruislip, HA4 7ND	Date: 30/10/2023		
	Drawing No.: 2023/139 -03		
	Drawn By: RO	e:mail - faluckpatel@yahoo.com (M) +44 (0) 7871 466 254	

Proposed External Finish Materials to Match Existing External Finish Materials

Proposed Flank Wall Window to be Obscure Glazed and Non Opening below 1.7m from FFL

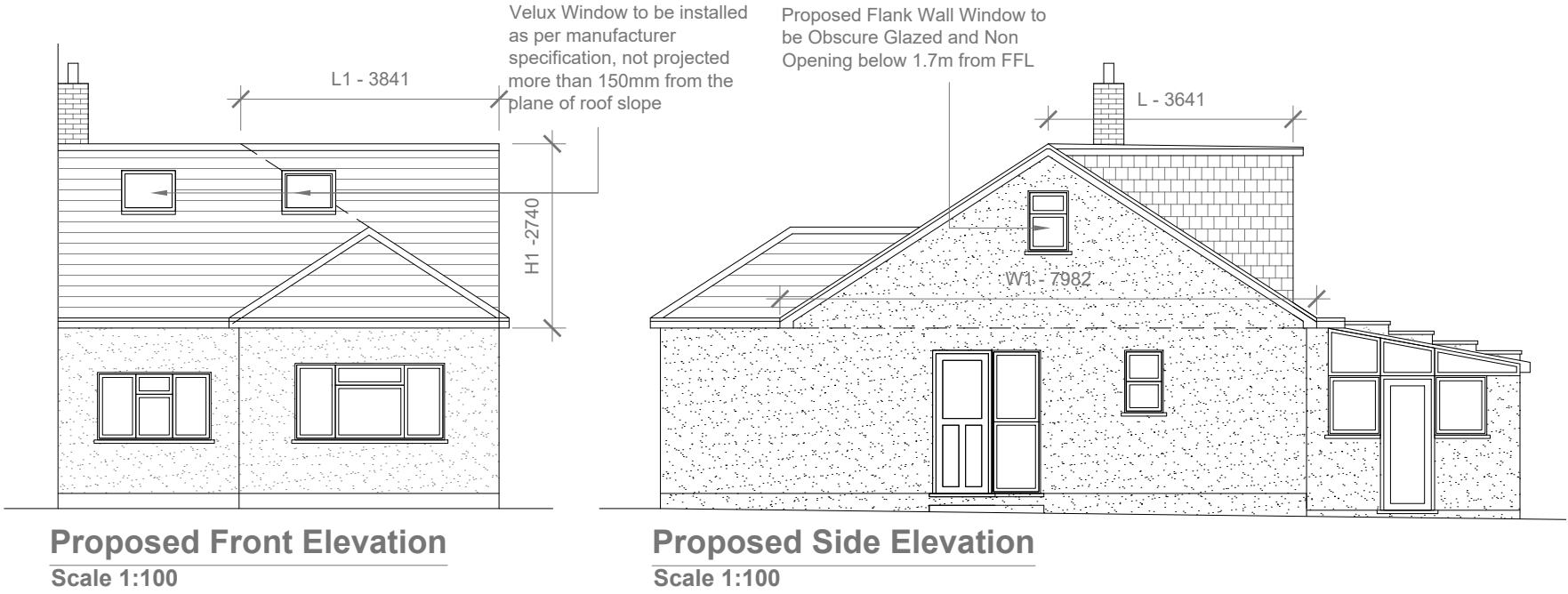

REAR DORMER VOLUME =

V1 =

$W \times H \times L / 2$   
 $6.484 \times 2.314 \times 3.641 / 2$   
 $54.62 / 2$   
 $27.31 \text{ CU.MT.}$

HIP TO GABLE ROOF VOLUME =

V2 =

$W1 \times H1 \times L1 / 6$   
 $7.982 \times 2.740 \times 3.841 / 6$   
 $84.00 / 6$   
 $14.00 \text{ CU.MT.}$

TOTAL ROOF VOLUME =

$V1 + V2$   
 $27.31 + 14.00$   
 $41.31 \text{ CU.MT.} < 50.00 \text{ CU.MT}$

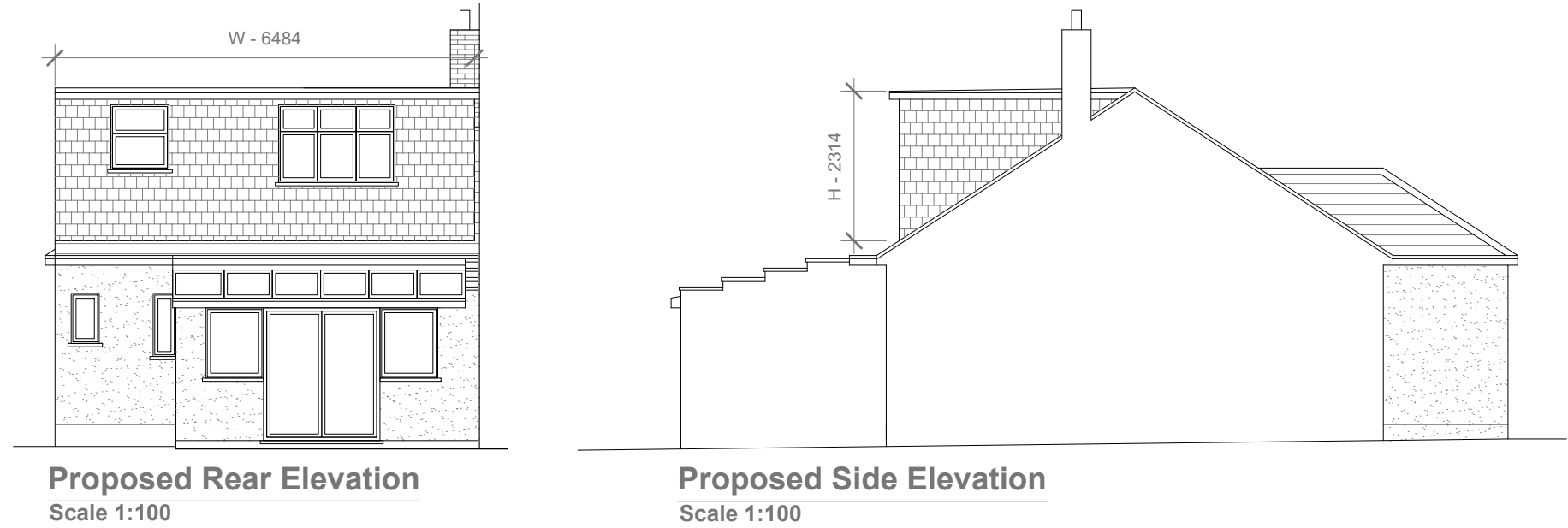

GENERAL NOTES:  
1. ALL DIMENSIONS ARE IN MILLIMETER.  
2. VERIFY ALL DIMENSIONS AND CONDITIONS BEFORE BUILDING OR STARTING CONSTRUCTION. NOTIFY THE DESIGNER IMMEDIATELY OF ANY DISCREPANCY OR VARIATION.  
3. ALL WORK TO COMPLY WITH CURRENT BUILDING REGULATIONS AND CODES OF PRACTICE

Title:

Proposed Elevations

Site Address	Scale: 1:100 @A3	Revision Date:
50 Woodville Gardens, Ruislip, HA4 7ND	Date: 30/10/2023	
	Drawing No.: 2023/139 -05	
	Drawn By: RO	e:mail - faluckpatel@yahoo.com (M) +44 (0) 7871 466 254



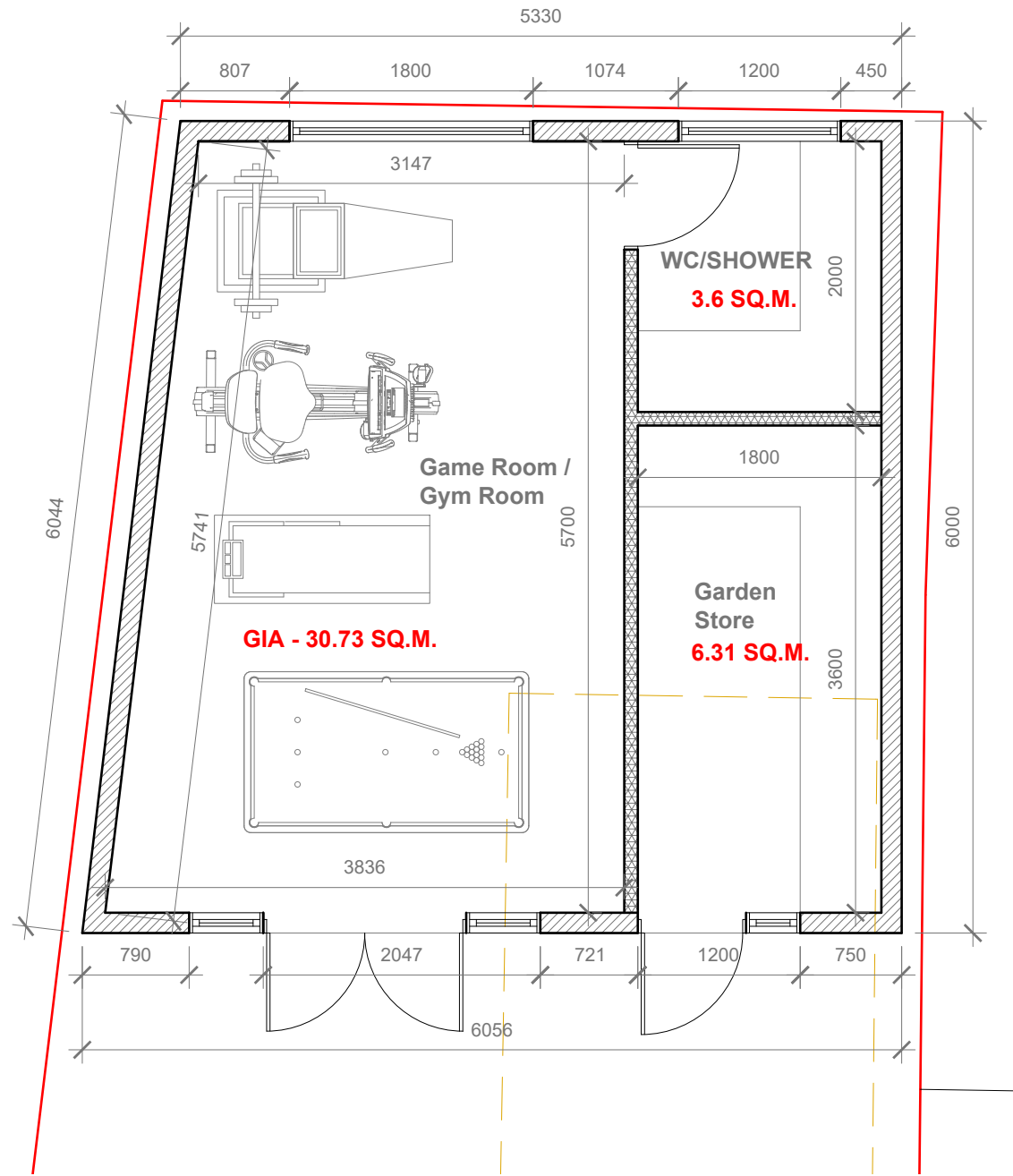

**Proposed OutBuilding Floor Plan**  
Scale 1:50

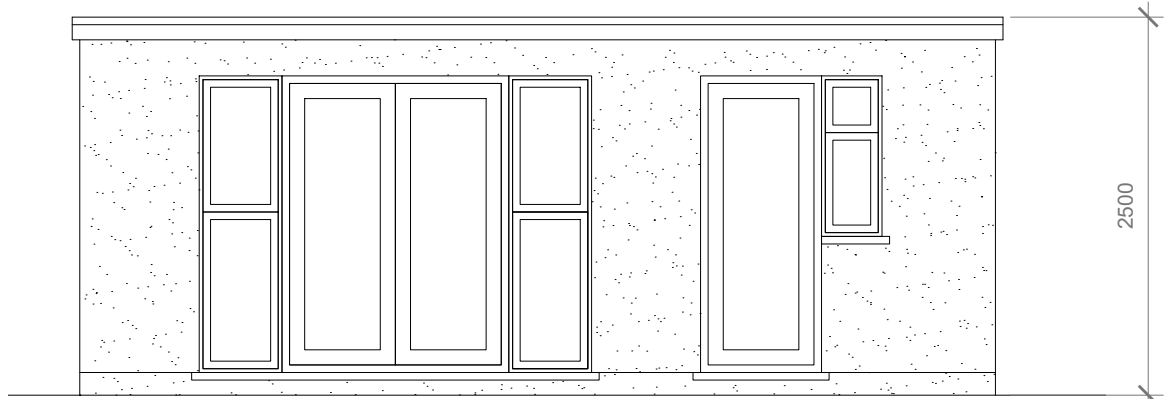

**Proposed Front Elevation**  
Scale 1:50

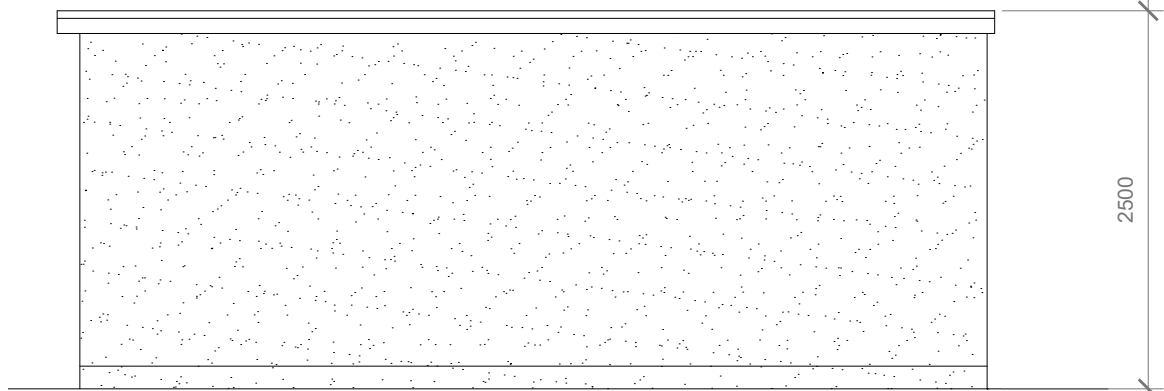

**Proposed Side Elevation**  
Scale 1:50

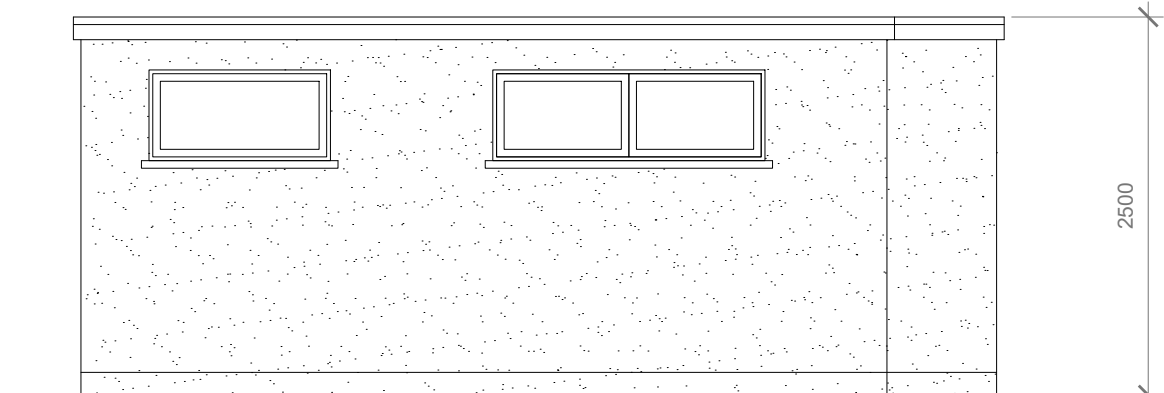

**Proposed Rear Elevation**  
Scale 1:50

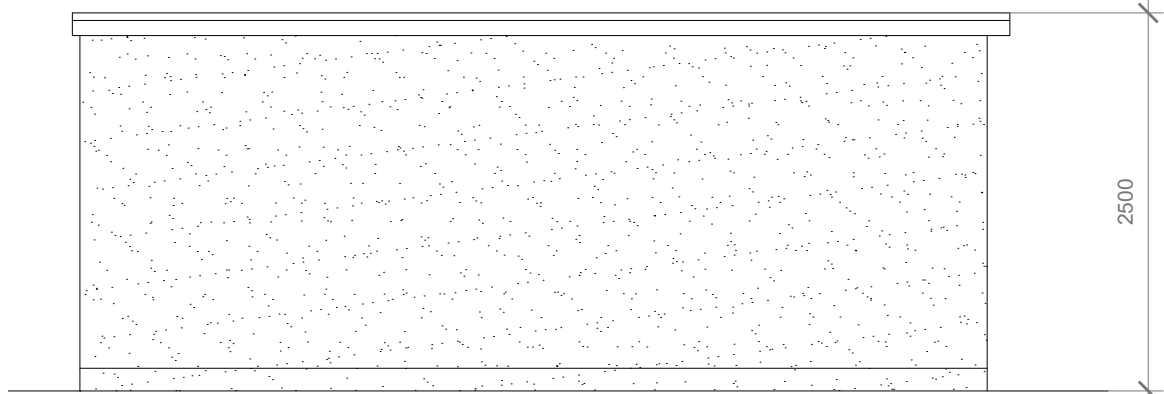

**Proposed Rear Elevation**  
Scale 1:50

Proposed External Finish  
Materials to Match Existing  
External Finish Materials



GENERAL NOTES:  
1. ALL DIMENSIONS ARE IN MILLIMETER.  
2. VERIFY ALL DIMENSIONS AND CONDITIONS BEFORE BUILDING OR STARTING CONSTRUCTION. NOTIFY THE DESIGNER IMMEDIATELY OF ANY DISCREPANCY OR VARIATION.  
3. ALL WORK TO COMPLY WITH CURRENT BUILDING REGULATIONS AND CODES OF PRACTICE

Title:

## Proposed Out-Building Plan & Elevations

Site Address  
50 Woodville  
Gardens,  
Ruislip.  
HA4 7ND

Scale: 1:50 @A3  
Date: 30/10/2023  
Drawing No.:  
2023/139 -06  
Drawn By:  
RO

Revision Date:  
e:mail -  
faluckpatel@yahoo.com  
(M) +44 (0) 7871 466 254

**Faluck  
Patel**