

WEST ELEVATION

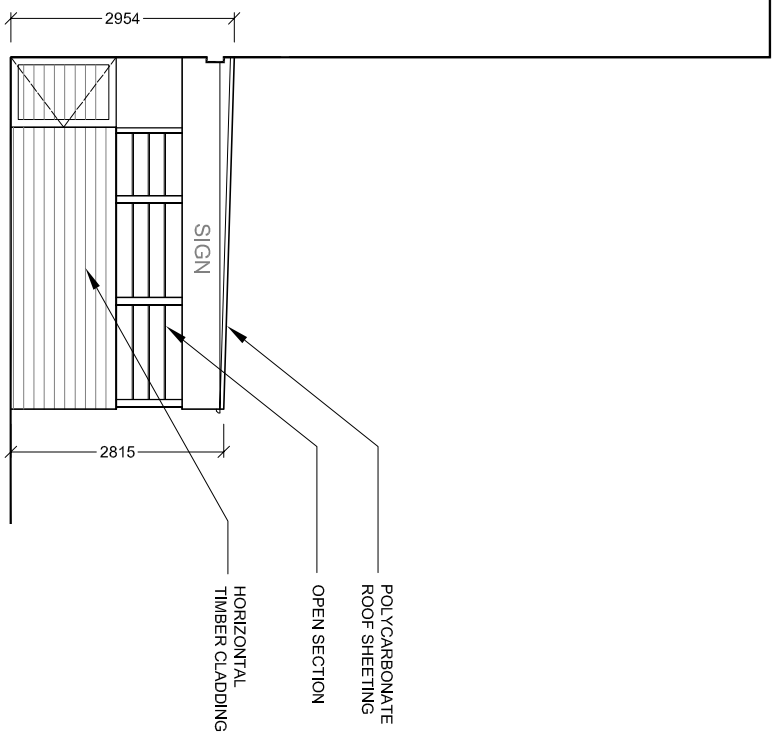

NORTH ELEVATION

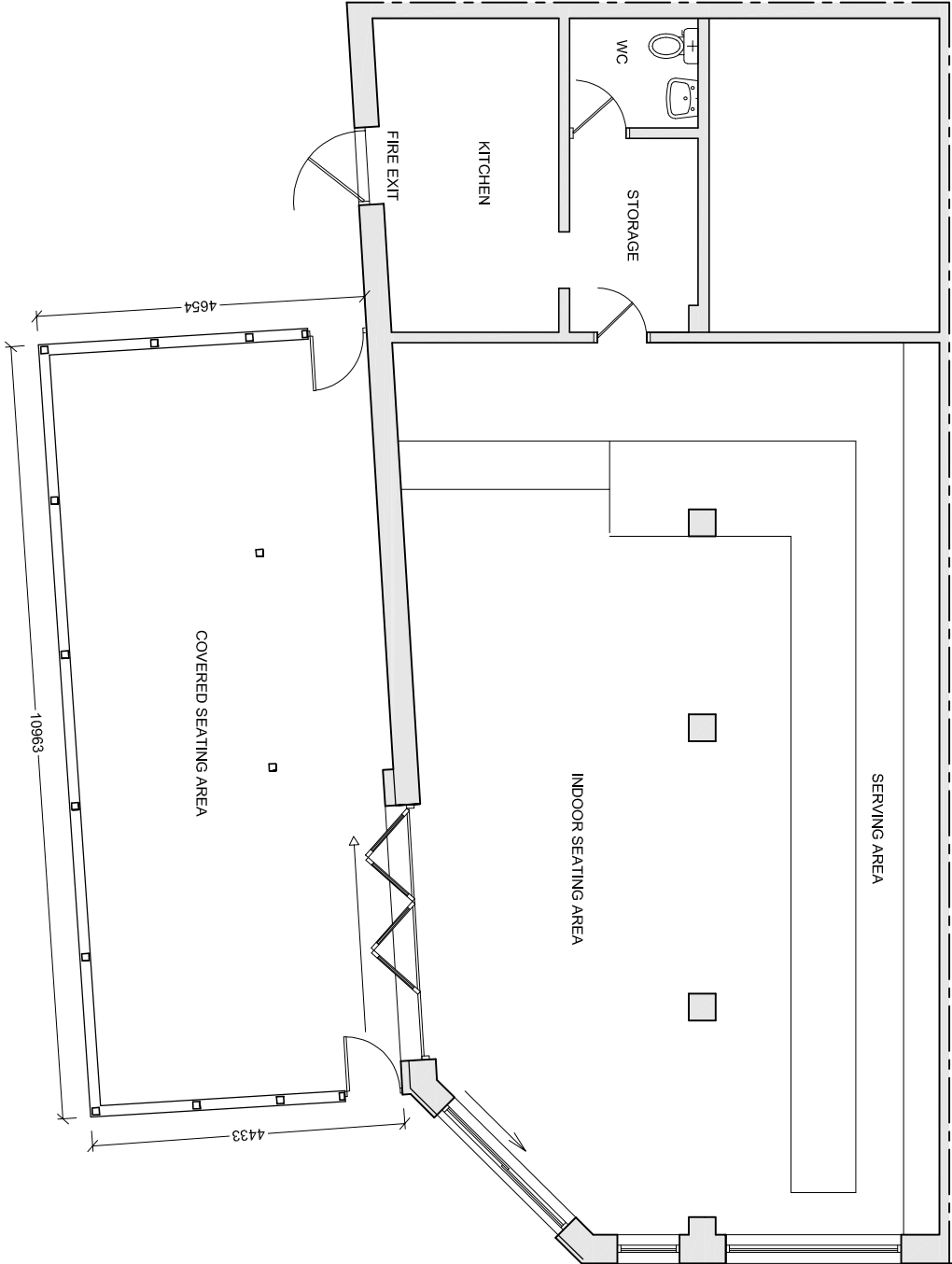

FLOOR PLAN

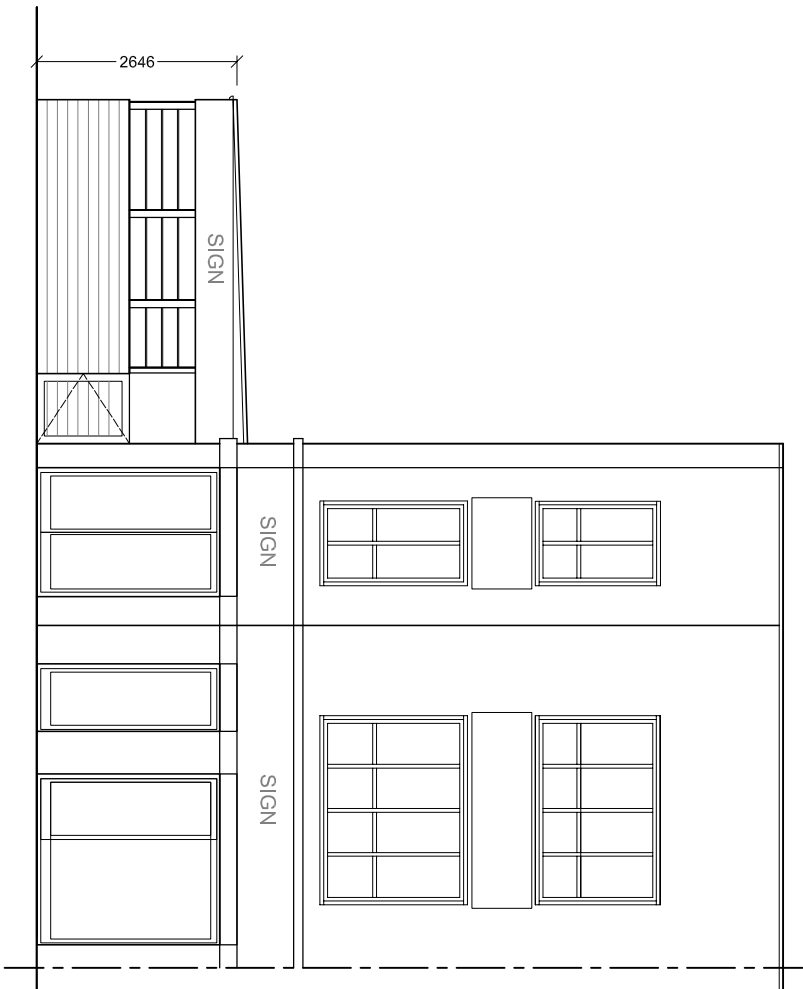

SOUTH ELEVATION

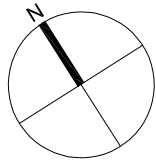

| AMENDMENTS | | |
|--|------|--|
| DATE | REV. | |
| Dispersed, revised and being given are only appropriate and subject to the same. All drawings are to be reviewed on the day of completion and any discrepancies or variations are to be notified to the architect before the drawings are printed. The drawings are to be given to the architect before the drawings are printed. The drawings are to be given to the architect before the drawings are printed. | | |



bernard murray design
chartered architect

13 MERRYFIELDS, UXBRIDGE, MIDDLESEX UB82BT
TEL: 01998 477174 • EMAIL: BMURRAYDESIGN@VHOO.CO.UK
WWW.BMURRAYDESIGN.CO.UK

PROJECT
LAND ADJACENT TO
766 UXBRIDGE ROAD
HAYES
UB4 0RU

CLIENT
MISS FAHMIDA KAUSAR

DRAWING
EXISTING PLAN AND ELEVATIONS

| SCALE | 1:100 @ A3 | DRAWING NUMBER | REV. |
|-------|------------|----------------|------|
| DATE | APR 2023 | 1195-2 | |
| DRAWN | BM | | |