

LANDSCAPE SPECIFICATION

Landscaping generally to be carried out in accordance with BS.4428. All new trees to be supplied as selected standards unless otherwise noted.

Overall height 3.0-3.5m and 1.8-2.1m, straight stem to BS.3936 Part 1 1992. Trees supplied with bareroots with polythene wrapping or as noted otherwise, and planted in a min of 3.0 litres peat. Planting beds to be excavated and lined with screened topsoil enriched with peat free compost/fertiliser or similar manure 50mm deep, top dressed with 75mm deep forest bark mulch.

Site to be cleared of all builders rubble and rotavated levelled and filled before planting commences. Front gardens to be turfed and rear gardens seeded.

All turfing to BS.3936 1990.

Pernicious weeds are to be treated with trans-located herbicide during growing season (spot treated).

Tree and shrub planting to BS.3936 Part 1 1992.

Sub-soil areas below planting to be de-compacted before planting commences.

Tree protection to be carried out in accordance with B.S.5837 2012.

DRIVEWAY SPECIFICATION

Driveway to be finished with permeable resin bound gravel.

Below the above you need a laying course of a 50mm depth of 6mm clean crushed stone, followed with a sub-base of a 200mm depth of 20mm clean crushed stone with well defined edges. (depth depending on soil conditions)

Crossover to be finished in permeable black farmac. Construction specification in accordance with local authorities requirements.

SCALE BAR (m)

0 5 10 15 20 25

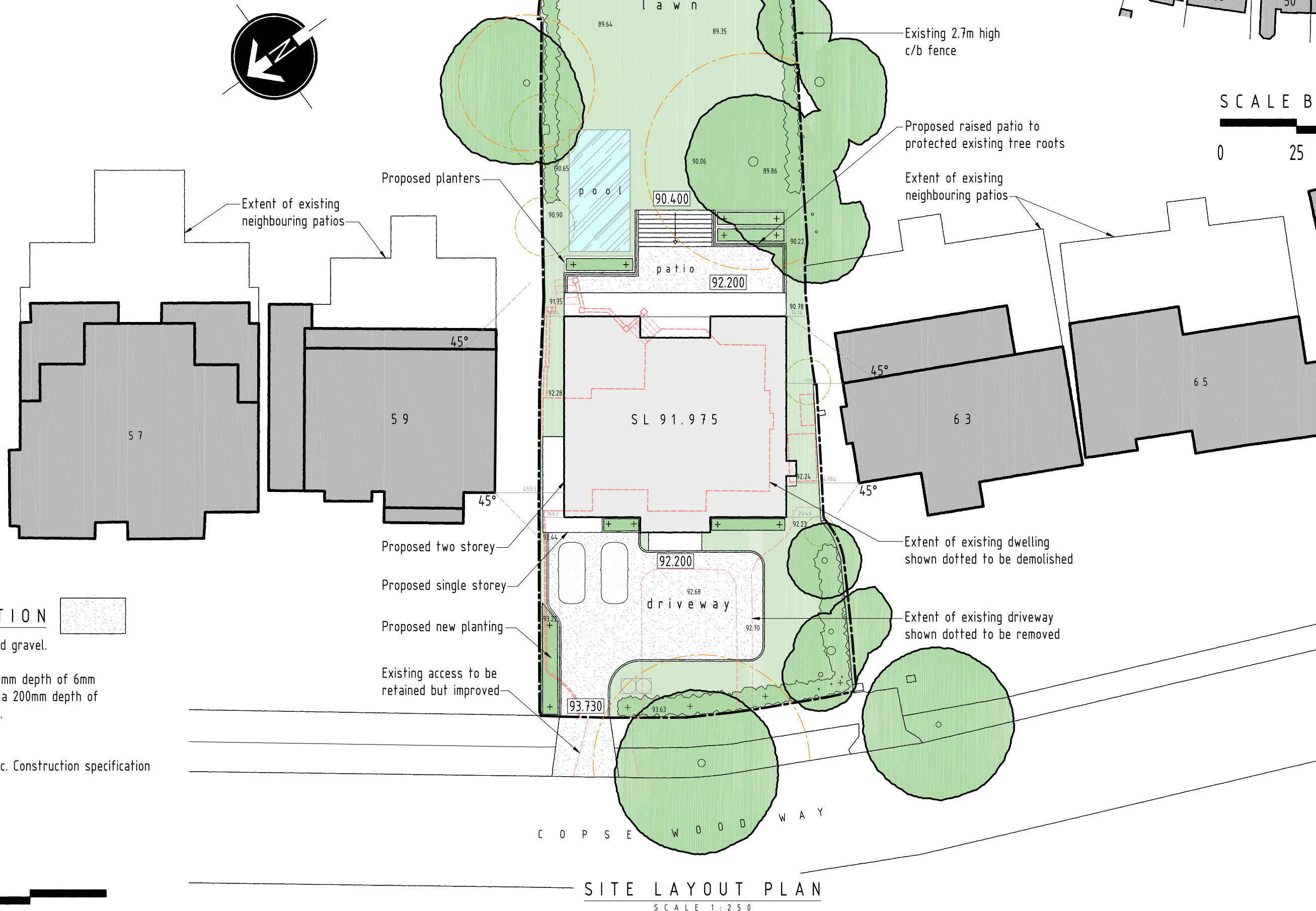

SITE LAYOUT PLAN
SCALE 1 : 250

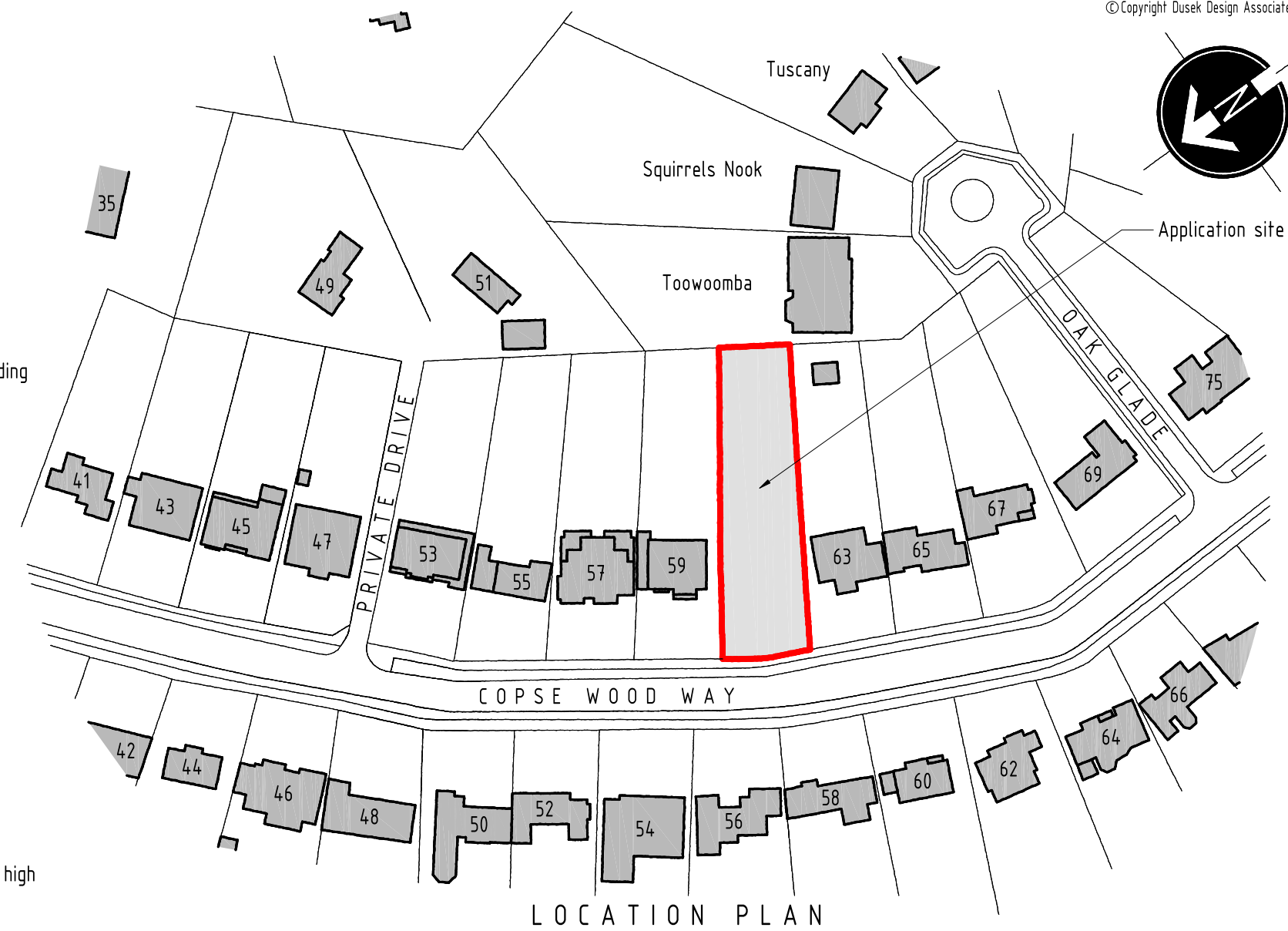

LOCATION PLAN
SCALE 1 : 1250

SCALE BAR (m)

0 25 50 75 100 125

NOTES

1. All dimensions are to be checked on site prior to the commencement of work and any discrepancy is to be reported to the construction manager before construction.
2. All work is to comply with current Building Regulations and allied legislation.
3. All contractors and sub-contractors must ensure that they have the latest issue of this drawing and details before the commencement of work on site.
4. All materials are to be used and installed in strict compliance with the relevant manufacturers instructions and recommendations.
5. All works on site, managed and implemented as a result of the designs indicated on this drawing, are to be given full consideration for compliance with the Health and Safety CDM Regulations in respect of design and implementation on site and no works are to be undertaken if it is considered that compliance with the Building Regulations cannot be achieved.
6. All dimensions shown in millimetres.
7. Footprint of buildings shown at 1.0m above ground level.

rev:	date:	description:	0.118 ha
scale:	1 : 250	A2	date: 13 / 01 / 25
drawing no:	1397 / P / 1	drawn:	FJ
drawing:	PLANNING PROPOSALS SITE LAYOUT PLAN & LOCATION PLAN		
project:	LAND AT 61 COPSE WOOD WAY, NORTHWOOD, MIDDLESEX, HA6 2TZ		
client:	MR & MRS SHAH		



DUSEK DESIGN ASSOCIATES LTD
ARCHITECTURE + PLANNING

01895 831 103
info@dusek.co.uk
www.dusek.co.uk

print history: Tuesday, 4 February, 2025 11:55:05