

GENERAL NOTES

1. ALL DIMENSIONS TO BE VERIFIED IN SITE AND ANY DISCREPANCIES REPORTED BACK TO RDT ARCHITECTS.

2. COPYRIGHT OF THIS DRAWING IS RESERVED BY RDT ARCHITECTS

3. THIS DRAWING IS FOR PLANNING PURPOSES ONLY



MATERIALS KEY	
1	PRIMARY BRICK LIGHT BUFF
2	RENDER OFF-WHITE
3	TATA STEEL GREY CLADDING
4	BRICK BANDING HORIZONTAL BUFF BRICK BANDING
5	METAL COPING / FLASHING FOLDED PPS METAL COPING IN DARK GREY
6	WINDOWS AND DOORS GREY UPVC WINDOWS AND DOORS
7	PROJECTING SURROUND FEATURE PROJECTING SURROUND WITH VERTICAL STACK BOND BUFF BRICK INFILL

KEY
OB = OBSCURE GLAZING



PROPOSED WEST ELEVATION



PROPOSED EAST ELEVATION

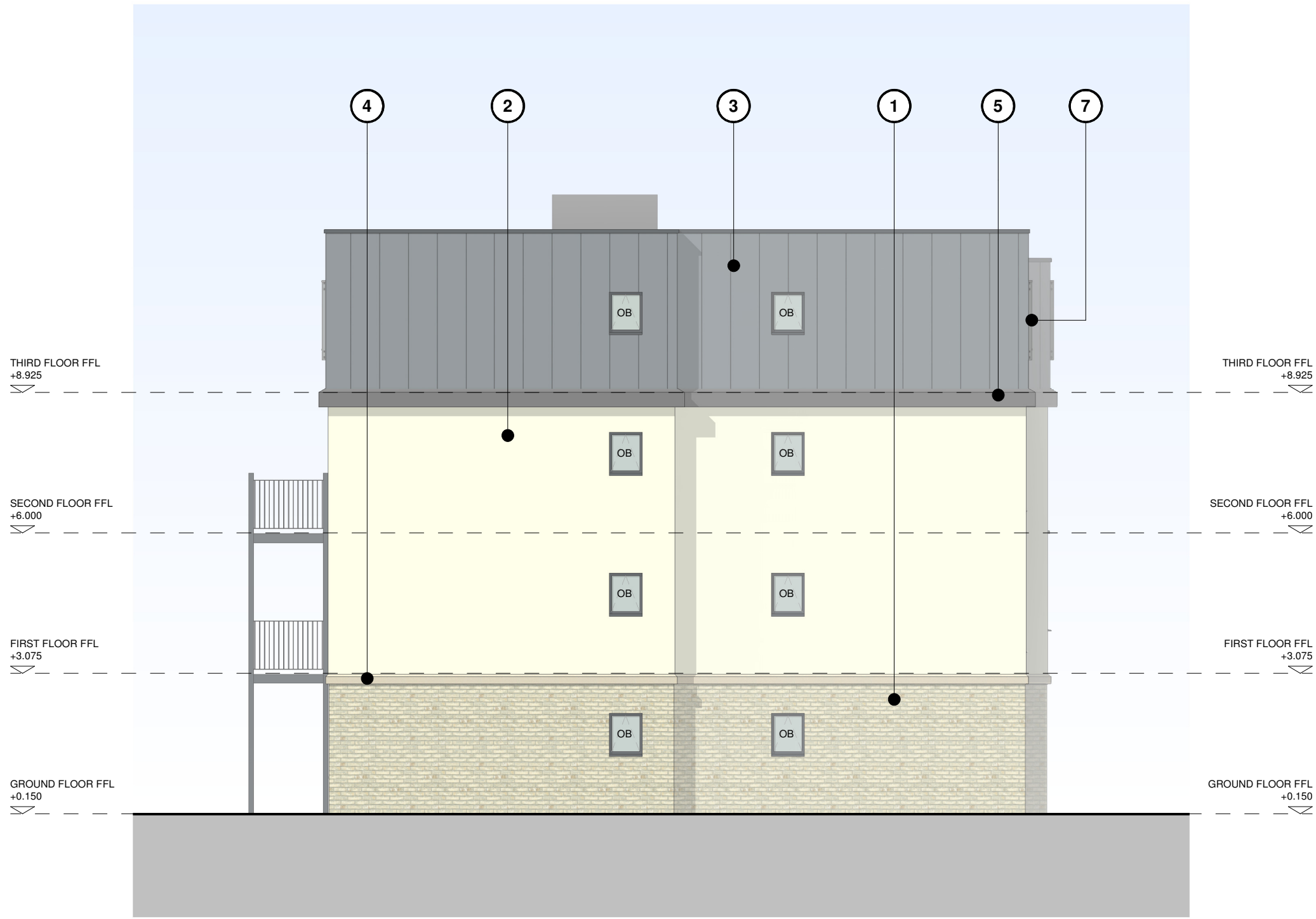

PROPOSED NORTH ELEVATION

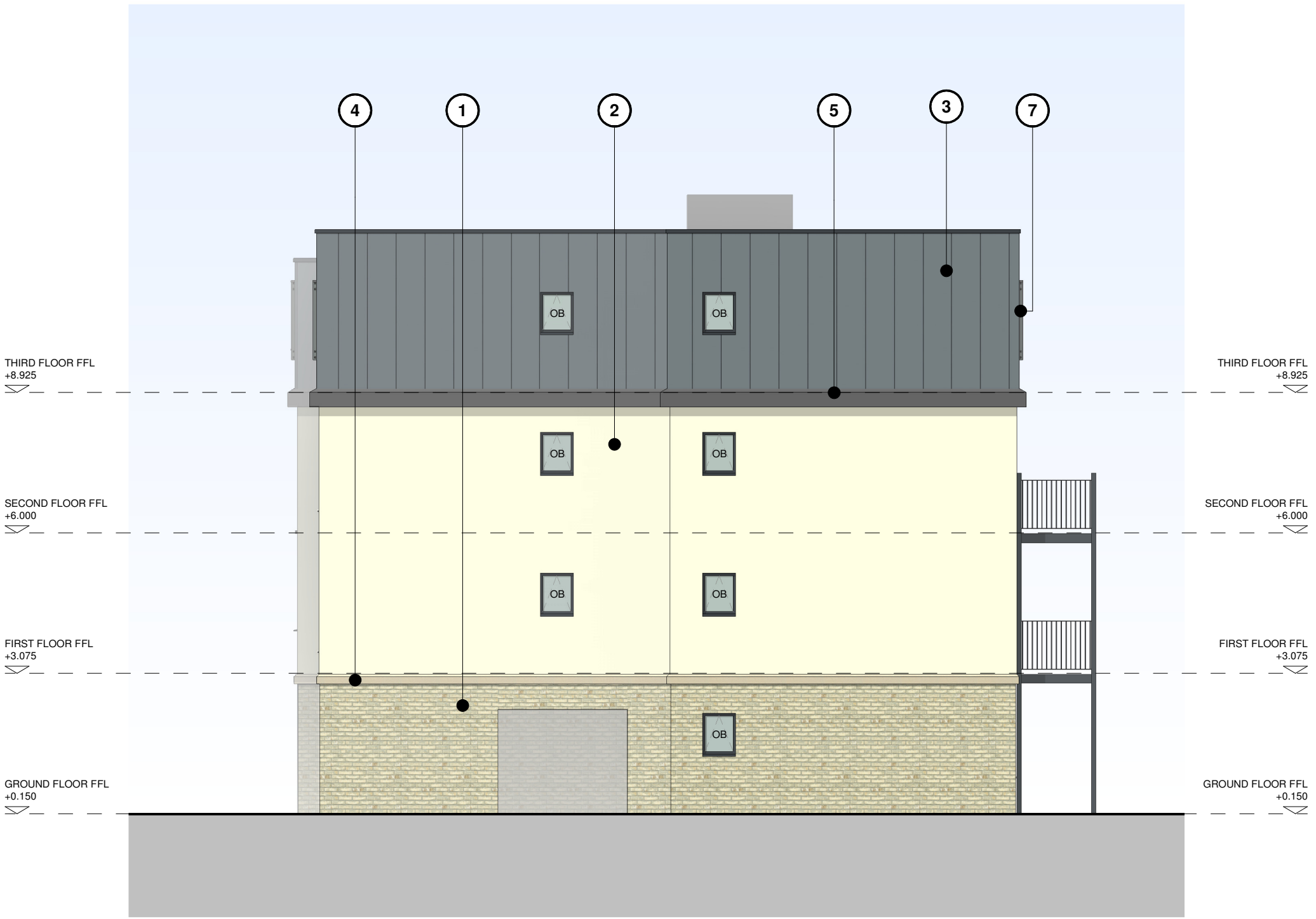

PROPOSED SOUTH ELEVATION

PL2	PLANNING ISSUE	GH	12.05.20
PL1	PLANNING ISSUE	GH	20.02.20
REV	DESCRIPTION	BY	DATE

PROJECT WORK STAGE

PLANNING

CLIENT

TROUTRISE DEVELOPMENTS LTD.

PROJECT

CHELSINE COURT, BURY STREET,
RUISLIP, HA4 7TL

DRWG TITLE

PROPOSED BUILDING ELEVATIONS

PROJECT	ORIGINATOR	ZONE	LEVEL	TYPE	DIS	NUMBER
1232PL	RDT	ZZ	ZZ	DR	A	3000

STATUS | SUITABILITY DESCRIPTION

DRAWN BY	DATE	SCALE	CHECKED BY
GH	JAN 20	1 : 100	CC

RDT PROJECT REF.	PAPER SIZE	REVISION
1232	A1	PL2



1 Harrier Court, Woodside Road
Lower Woodside, Bedfordshire LU1 4DQ
T: +44(0)1582 461060
E: rdt@rdtarchitects.co.uk
www.rdtarchitects.co.uk

PROPOSED BUILDING ELEVATIONS