

AERIAL VIEW

Site shown  
in red

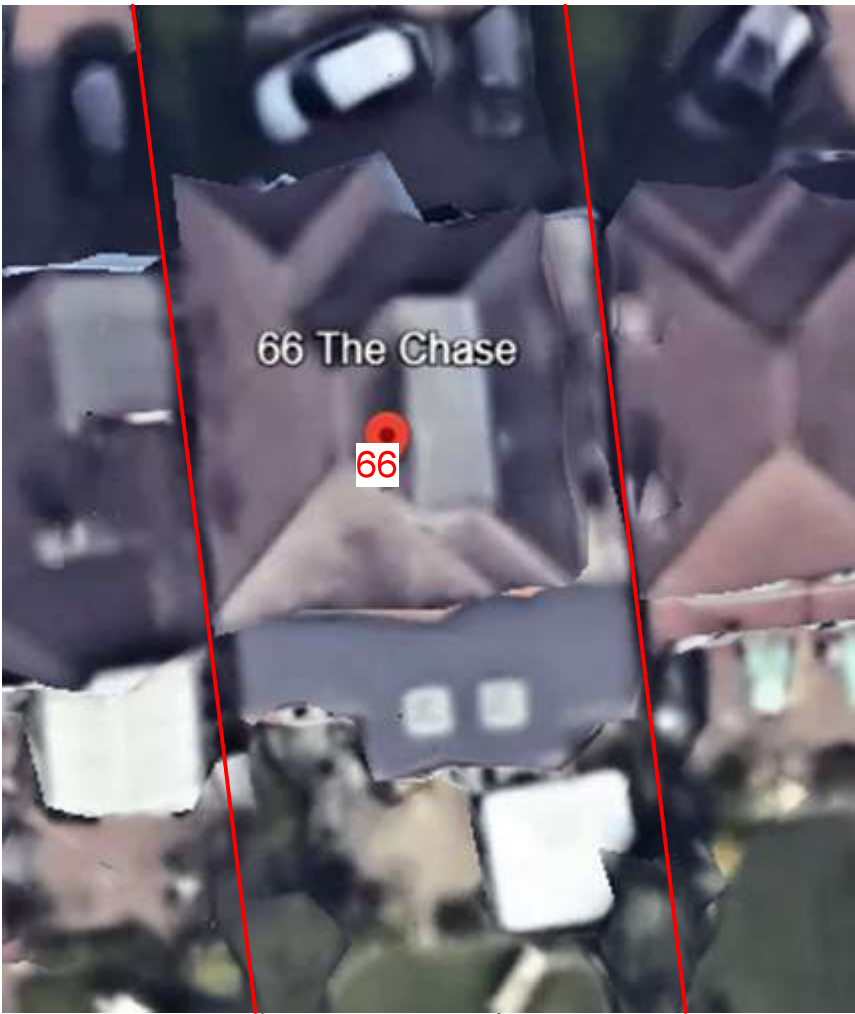

GROUND FLOOR APPROVAL  
Ground floor extension  
already approved  
REF - 8862/APP/2024/3221

Description of proposed works

- Ground floor
- Rear extension ALREADY APPROVED
- First floor
- Rear extension  
- Internal alterations  
- Rooflights
- Loft floor
- Make habitable  
- Rear dormer  
- Rooflights

Drawing nos.	scale	Description
01	1:1250	Title sheet & Location Plan

<u>Existing</u>		
02	.....	Aerial views
03	1:150	Site plan
04	1:100	Ground floor plan
05	1:100	First floor plan
06	1:100	Roof plan
07	1:100	Elevations Front and rear
08	1:100	Elevations Side
09	.....	Photos - front, rear & garden views

<u>Proposed</u>		
10	1:150	Site plan
11	1:100	Ground floor plan
12	1:100	First floor plan
13	1:100	Loft floor plan
14	1:100	Roof plan
15	1:100	Elevations - front and rear
16	1:100	Elevations - side

<u>Approx. areas</u>		
<u>Existing</u>		
Site area	-	460 sq. meters.
Ground Floor	-	94 sq. meters.
<u>Proposed</u>		
Ground Floor	-	4 sq. meters.



LOCATION PLAN      Site boundary  
shown in red

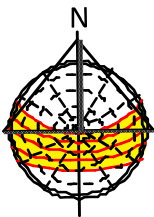

DRAWING TITLES  
&  
LOCATION PLAN

Purpose - Householder planning application

All dimensions to be checked on site. All omissions & discrepancies to be reported to the designer.  SSK architects owns the copyright of this drawing which must not be reproduced in whole or part without the written permission. ©	PROJECT:  66 The Chase, Pinner, HA5 1SN	DATE:  24/02/2025
	DWG NO:  TITLE SHEET 01	REVISION:

