

FIRST FLOOR PLAN AS EXISTING

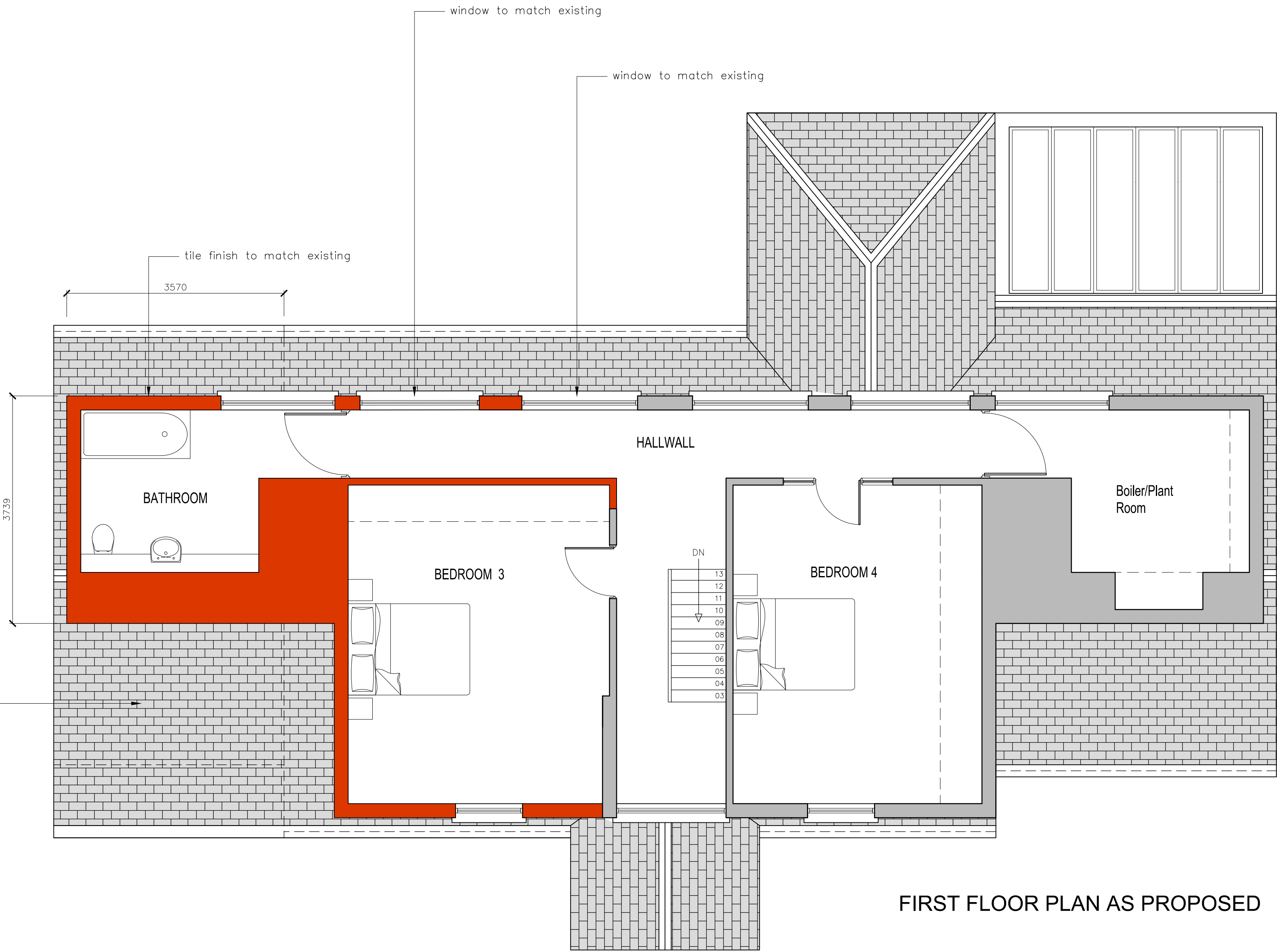

FIRST FLOOR PLAN AS PROPOSED

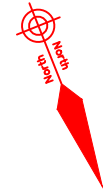

DISCLAIMER			
© THIS DRAWING IS THE PROPERTY OF GDNB LIMITED AND MUST NOT BE COPIED REPRODUCED OR OTHERWISE DISCLOSED TO A THIRD PARTY WITHOUT PRIOR CONSENT IN WRITING. THIS DRAWING IS TO BE READ IN CONJUNCTION WITH ALL RELEVANT DRAWINGS AND DETAILS. ALL DIMENSIONS MUST BE VERIFIED BY THE CONTRACTOR ON SITE BEFORE PROCEEDING WITH THE WORK.			
REV	DRWN	DATE	DESCRIPTION

**IMPORTANT NOTE**  
The specification is to read in conjunction with the plans / section details and other associated Structural details as may be provided.  
All work is to be carried out to the Local Authority Planning & Building Regulations Approval, and the Codes of Practice and British Standards as necessary.  
All dimensions, levels, sizes positions and locations of particulars as indicated on drawings are to be verified by the appointed Contractor on site prior to engaging in works. Any discrepancies must be reported to the Architect / Surveyor / Engineer or responsible person/s immediately.  
The Contractor is responsible for ensuring compliance with the CDM Regulations, and appropriate Health & Safety on site precautions.  
The Client/Building Owner must obtain any necessary PARTY WALL AGREEMENTS, prior to engaging in the works on site.

Architectural survey drawing is indicative only. Contractor to verify all survey information independently on site. Survey drawing to be read in conjunction with all other relevant documents and drawings

	CORRESPONDENT ADDRESS: 1 Concord Business Centre Concord Rd, London, W9 0TJ Mobile: 07985 896 786 Email: info@gdnb.co.uk Registered in England & Wales No. 05464289		
	CLIENT Mohammed Irfan Din		
	PROJECT 18 Wickham Close, Harefield UB9 6QA		
	TITLE EXISTING & PROPOSED FIRST FLOOR PLANS	DATE MAY 2024	DRAWN ZS
DRAWING NO 24-060-PP-302	SCALE 1:50@A1	REVISION -	