

Existing ground floor plan, scale: 1:100

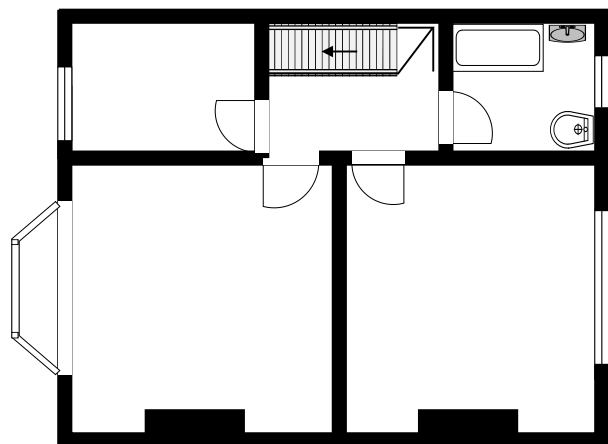

Existing first floor plan, scale: 1:100

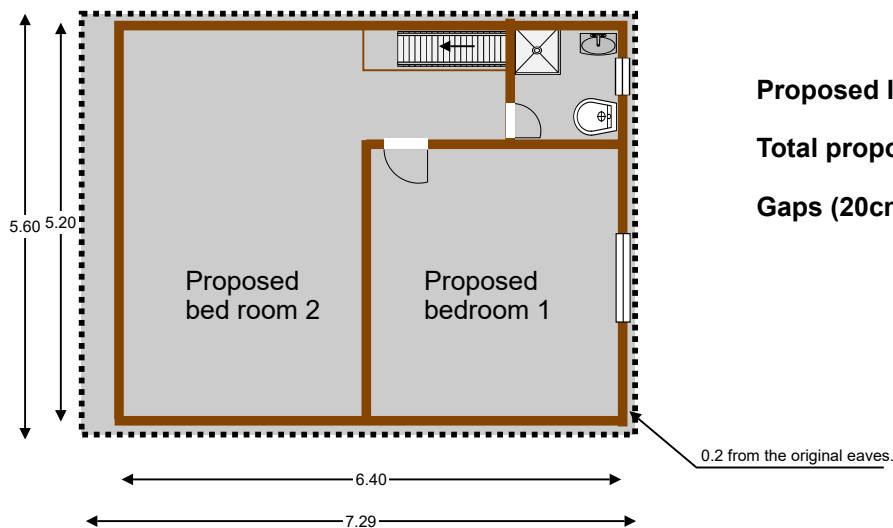

Proposed loft extension floor plan, scale: 1:100

Total proposed area is appropriate 33.00 s.q.m

Gaps (20cm) from proposed edges and eaves of original roof

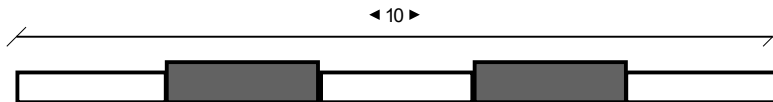
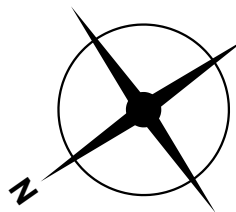

SCALE BAR 1:100  
EXISTING AND PROPOSED FLOOR PLAN

Site:	42 Grandville Road, Uxbridge, London, UB10 9AE	Drawing:	12.01.25.1	Project:	Loft extension	Applicant:	Yen Man Truong	Notes:	PROPOSED LOFT EXTENSION
Title:	EXISTING FLOORS & PROPOSED LOFT EXTENSION FLOOR PLAN	Scale:	1:100	Date:	12/01/2025	Rev:			