

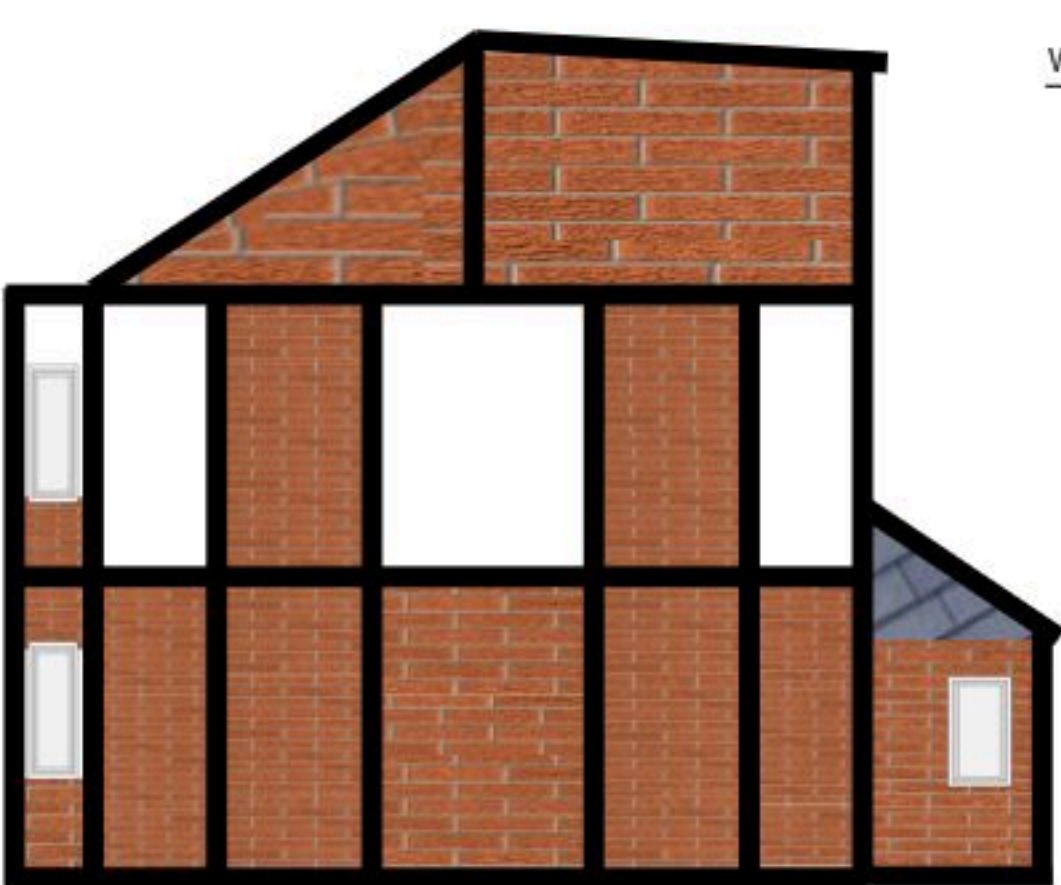

PROPOSED REAR SIDE ELEVATION SCALE 1:100

PROPOSED FRONT SIDE ELEVATION SCALE 1:100



PROPOSED RIGHT SIDE ELEVATION (NORTH WEST)

SCALE 1:100

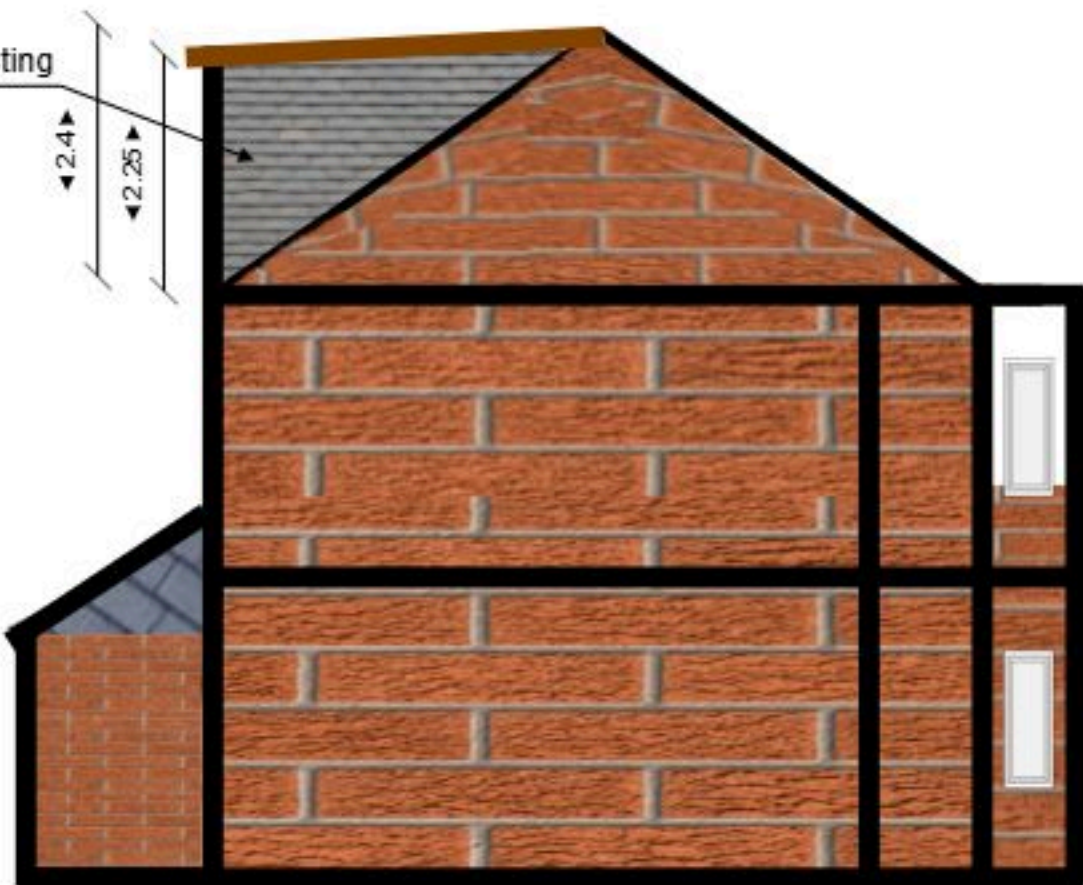

PROPOSED LEFT SIDE ELEVATION NORTH EAST

SCALE 1:100

- Timber (Wood)
- Wall tile march to existing: rear and left side
- The brick materials used for exterior right wall will be of a similar appearance to those used in the construction of the exterior of the existing house.

- * The highest of proposed loft extension lower than highest roof is 100mm
- * The different between highest and lowest of roof extension is 150 mm
- * Remove 2 chimneys (North west side)

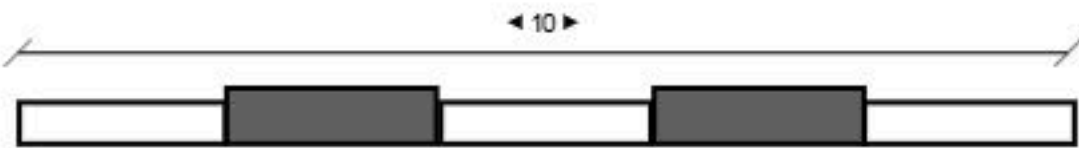

SCALE BAR 1:100
PROPOSED ELEVATION

Site:	42 Grandville Road, Uxbridge, London, UB10 9AE	Drawing:	14.06.24.3	Project:	Loft extension	APPLICANT:	Yen Man Truong	Notes:	LOFT EXTENSION APPLICATION
Title:	PROPOSED ELEVATION	Scale:	1:100	Date:	14/06/2024	Rev:	A		