

Existing roof floor plan, scale: 1:100

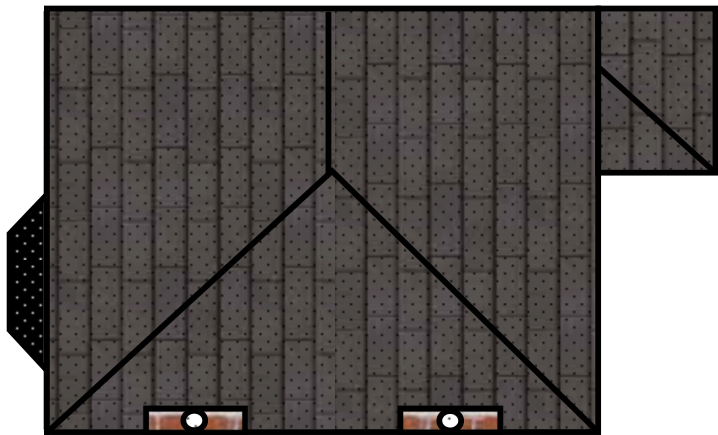

Proposed roof floor plan, scale: 1:100

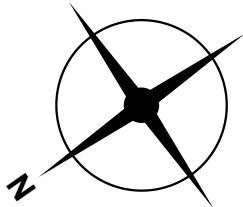
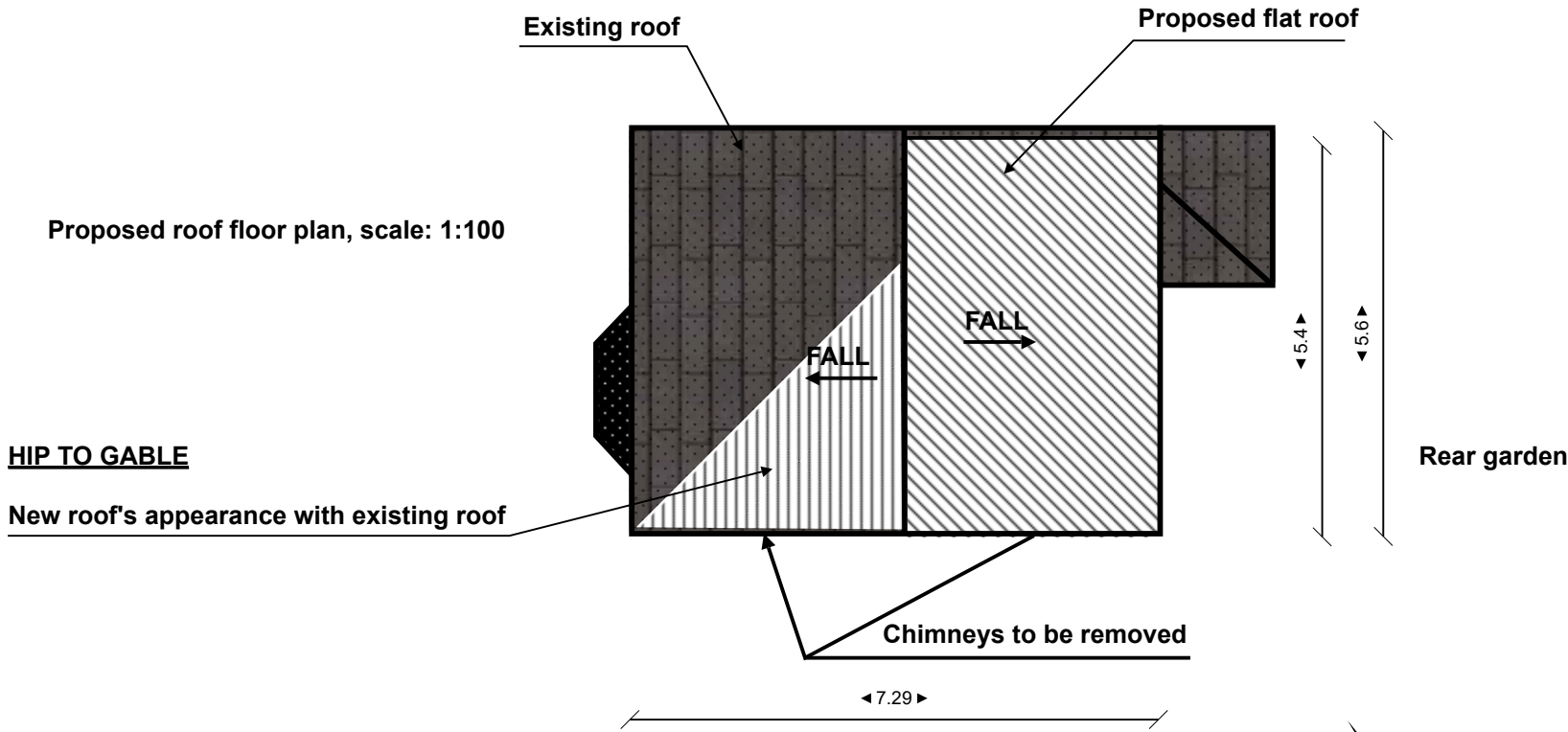

SCALE BAR 1:100
EXISTING AND PROPOSED FLOOR PLAN

Site:	42 Grandville Road, Uxbridge, London, UB10 9AE	Drawing:	01.08.24.1	Project:	Loft extension	Applicant:	Yen Man Truong	Notes:	PROPOSED LOFT EXTENSION
Title:	EXISTING AND PROPOSED ROOF PLAN, PROPOSED LOFT EXTENSION FLOOR PLAN	Scale:	1:100	Date:	07/08/2024	Rev:	A		