

Existing ground floor plan, scale: 1:100

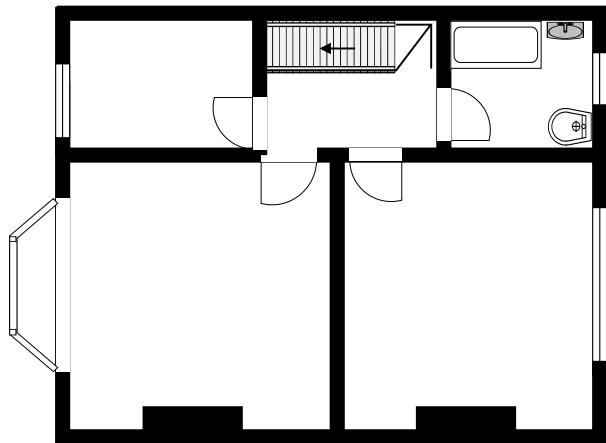

Existing first floor plan, scale: 1:100

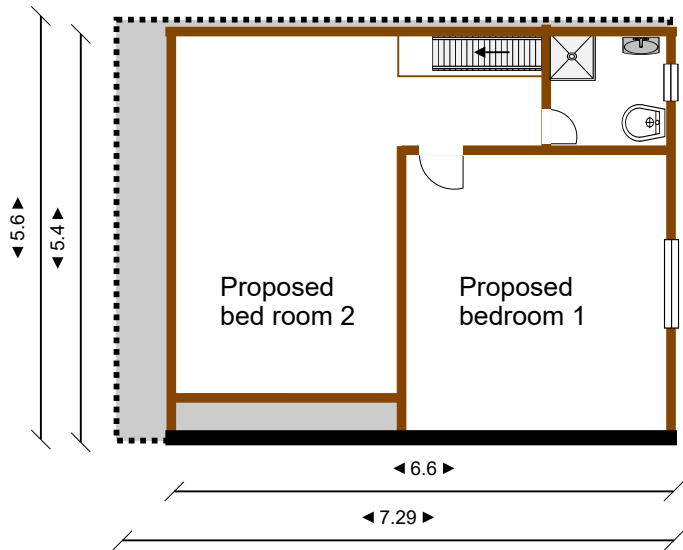

Proposed loft extension floor plan, scale: 1:100

Total proposed area is appropriate 33.00 s.q.m

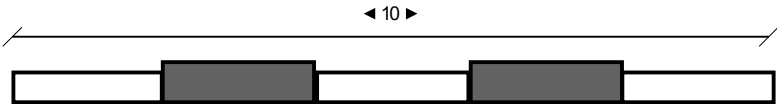
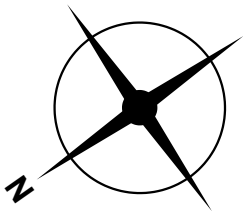

SCALE BAR 1:100
EXISTING AND PROPOSED FLOOR PLAN

Site: 42 Grandville Road, Uxbridge, London, UB10 9AE	Drawing: 14.06.24.1	Project: Loft extension	Applicant: Yen Man Truong	Notes:	PROPOSED LOFT EXTENSION
Title: EXISTING FLOORS & PROPOSED LOFT EXTENSION FLOOR PLAN	Scale: 1:100	Date: 14/06/2024	Rev: A		