

SCALE 1 : 100

| External Finishes | |
|-------------------|--|
| Roofs | Roof tiles to match with existing |
| Windows | New windows to be doubled glazed to match existing |
| Roof glazing | Velux or similar approved |
| Walls | Brickwork to match existing |

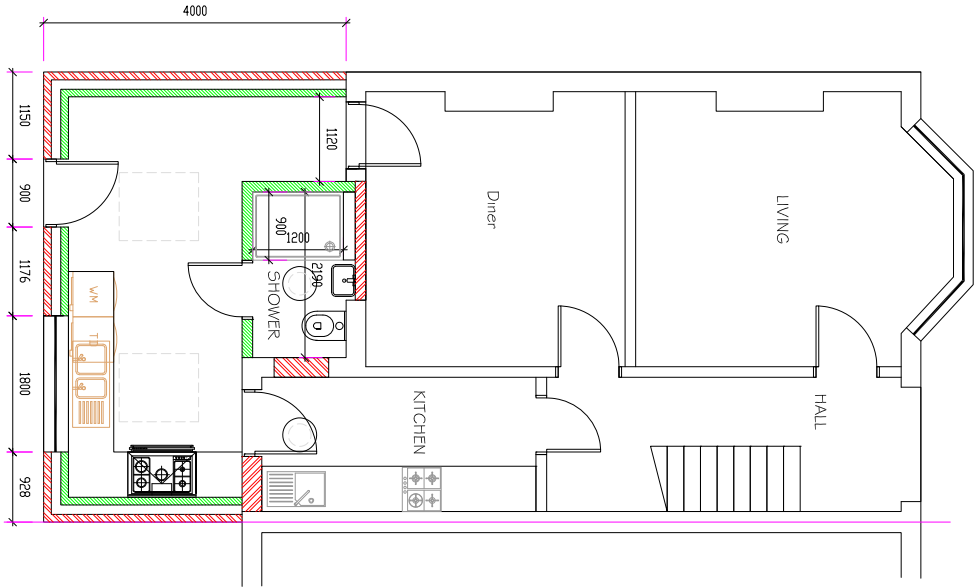

PROPOSED GROUND FLOOR PLAN

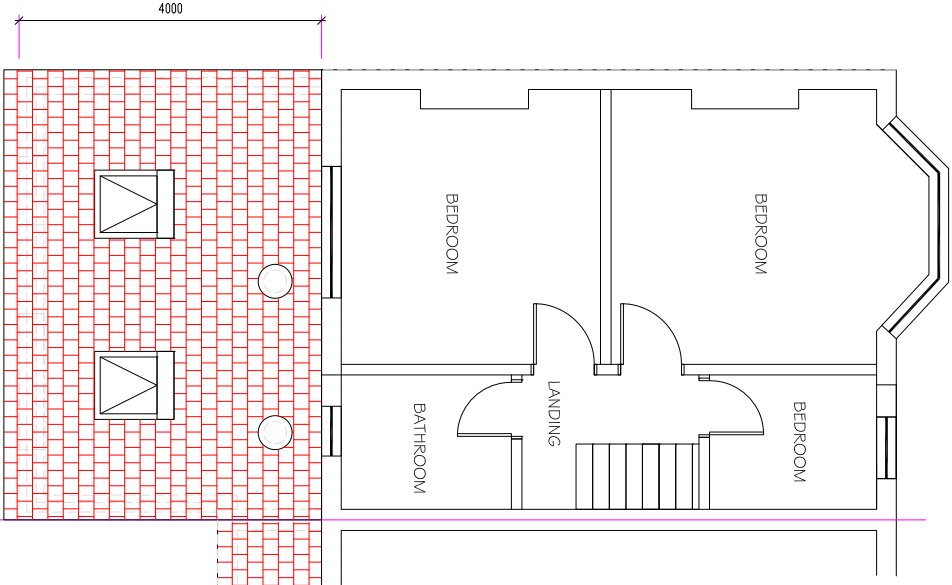

PROPOSED FIRST FLOOR/ROOF PLAN

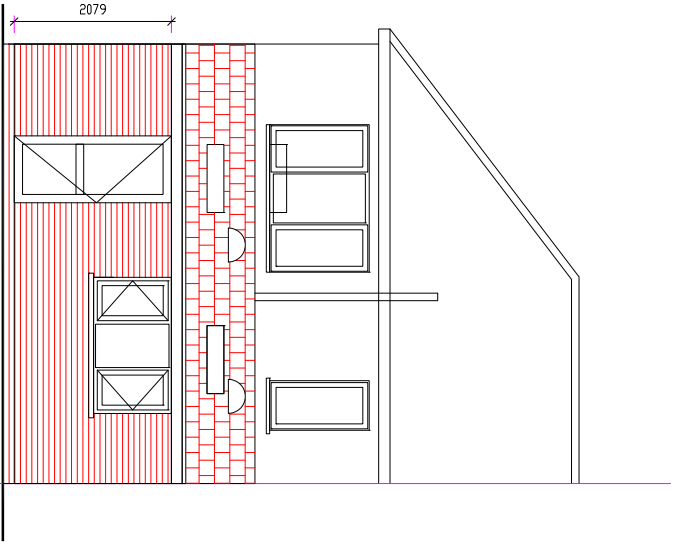

PROPOSED REAR ELEVATION

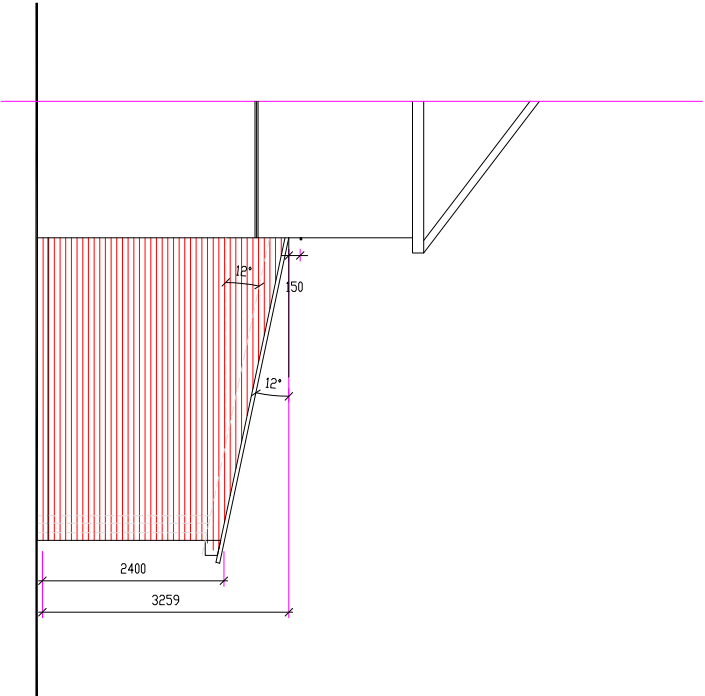

PROPOSED SIDE ELEVATION - View from shared drive

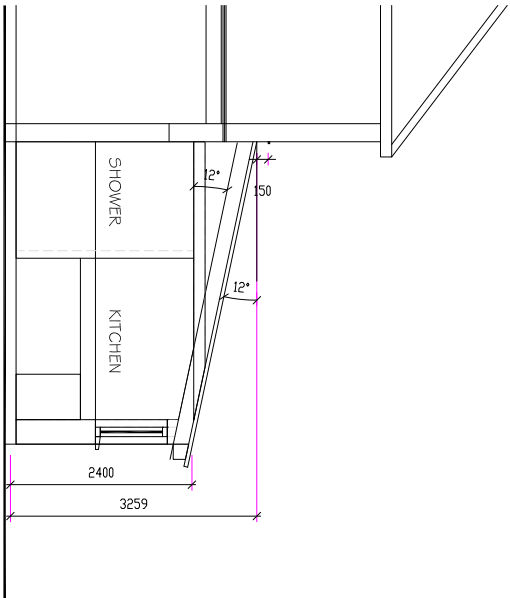

PROPOSED SECTION

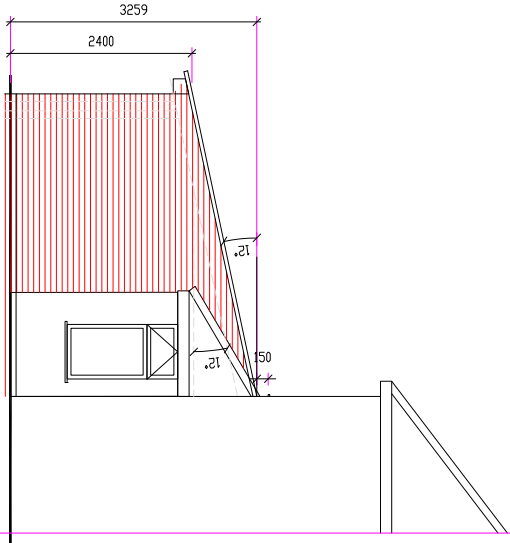

PROPOSED SIDE ELEVATION - View from No 42

HAR - GUNN Associates Ltd

Tel : 020 917 9296
Mob: 07803 619161

Email: hargunn@aol.com

Rev

Revision Note

| | | |
|--|--|--|
| | | |
| | | |
| | | |
| | | |
| | | |
| | | |

Drawing Name

PNA - Single Storey rear Extension
Lawful Development

| | | |
|----------|--|----------------------|
| Location | 42 Granville Road Uxbridge UB10 9AE | Scale 1 : 100 @A3 |
| Drg No | 1790/ 2024 / PNA-03 | Date April 2024 |
| | | Rev |