

A1

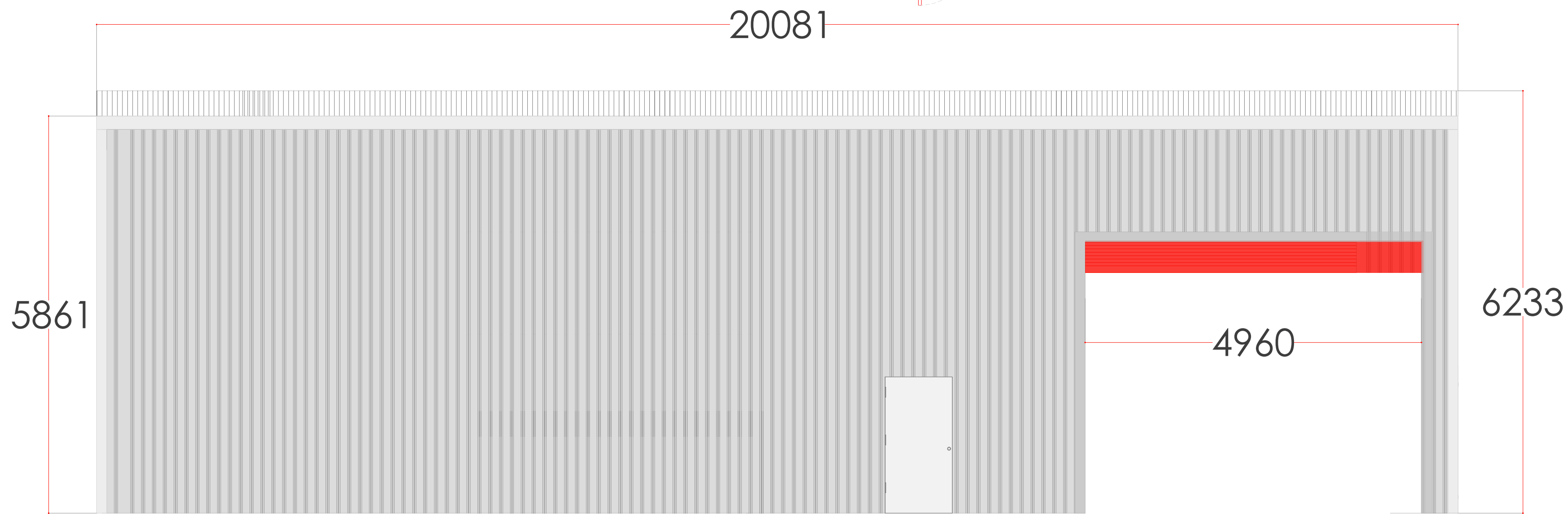

Building A

- Cold rolled steel framework building.
- 8mt x 20.08mt x 5.86mt (eaves) x 6.23mt (ridge line).
- End columns and rafters to be formed from galvanized C channel 400x2.5mm.
- Intermediate columns and rafters to be formed from 2 400x2.5mm galvanized C section.
- Single skin cladded walls (Posco Goosewing Grey).
- 40mm composite cladded roof (Posco Goosewing Grey).
- 2 x 4x4mt manual roller shutter doors (Poppy Red).
- 1 x pedestrian door (Merlin Grey)
- Building to be anchored to new reinforced concrete slab.



NE ELEVATION

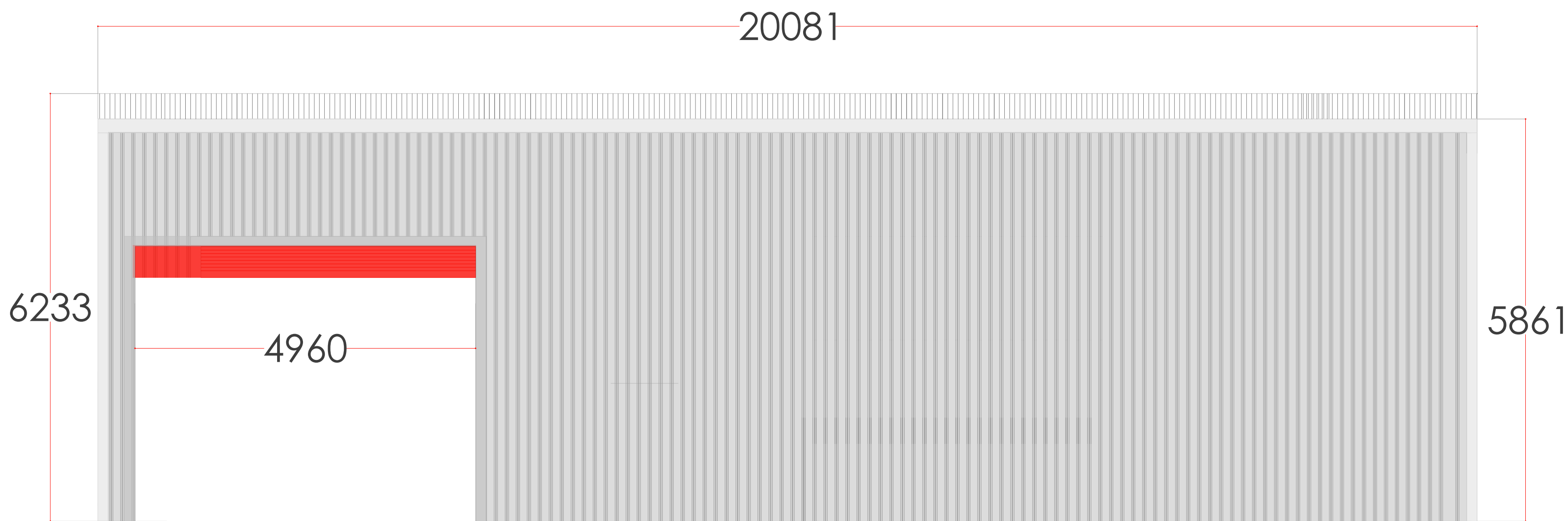

SW ELEVATION



SE & NW ELEVATION

Version Control:		
No.	Description.	Date.
1.0	Initial Scheme Proposal	16/02/21

Buildbase Group Property Services
Annex on 1st Floor West, Unipart House
Garsington Road, Cowley, Oxford
OX4 2PG
T : 07917 535498
E : richard.hague@buildbase.co.uk

Consultant:
Not applicable

Contractor:
#####

Site Address:
Crescent Building Supplies
61 Breakspear Rd,
Ruislip
HA4 7SE

Drawing Title:
Yard Development - Proposed New Building A

Drawn:	Approved:	Scale:	Revision No:
Richard Hague	Pending	1:50 @ A1	1.0

06-Ruislip-RJH-16/02/2021