

Building B

- Tempo style unit for storage purposes only.
- 10.30mt x 10.13mt x 5.4mt (eaves) x 6.85mt (ridge line).
- Canvas roof sheet affixed to aluminum structural framework.
- Anchored to existing concrete surface.
- 5mm pvc cladded steel walls. BS10 A 05
- Storm gutters and downpipes.
- Manual roller shutter.

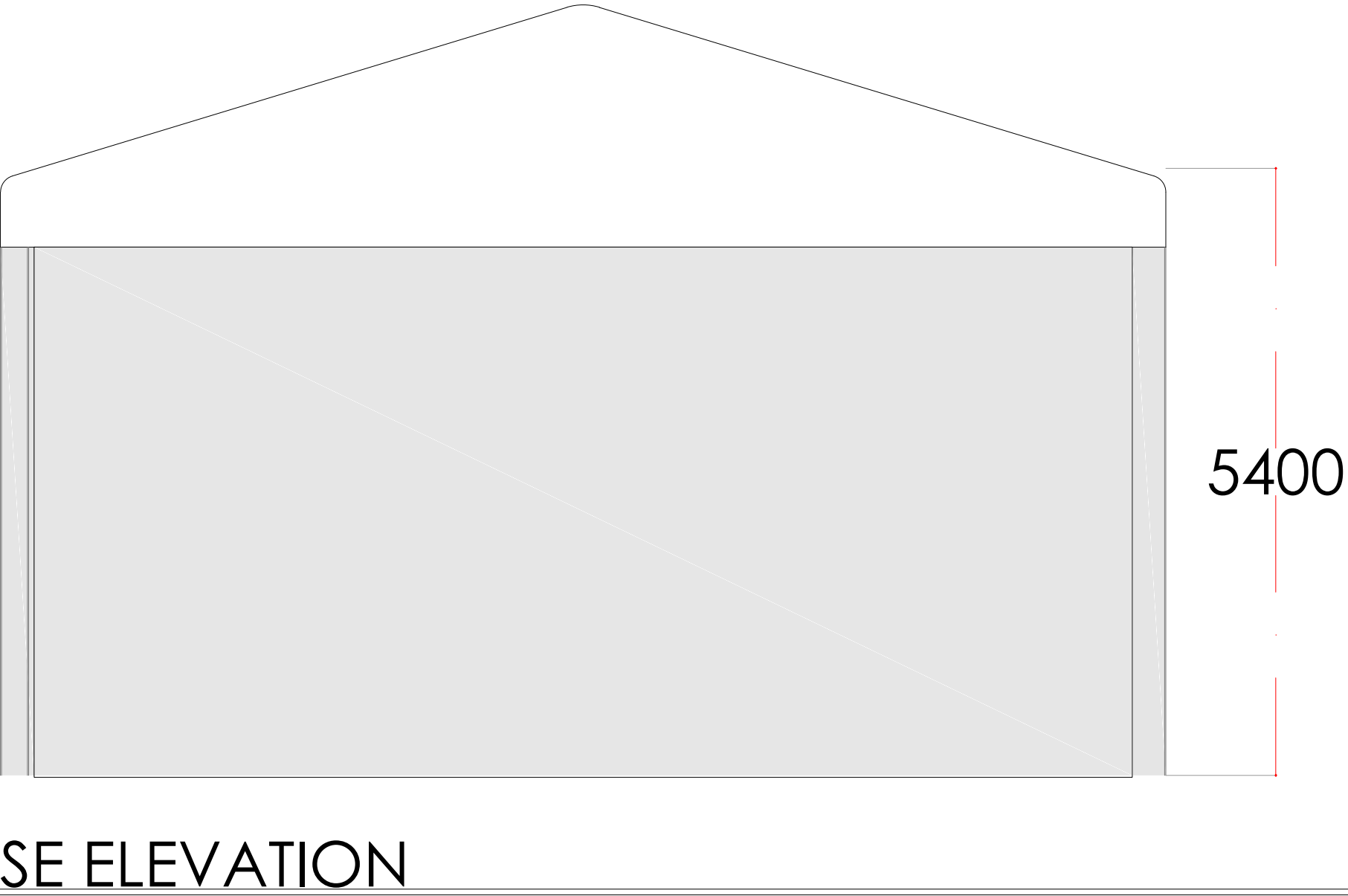
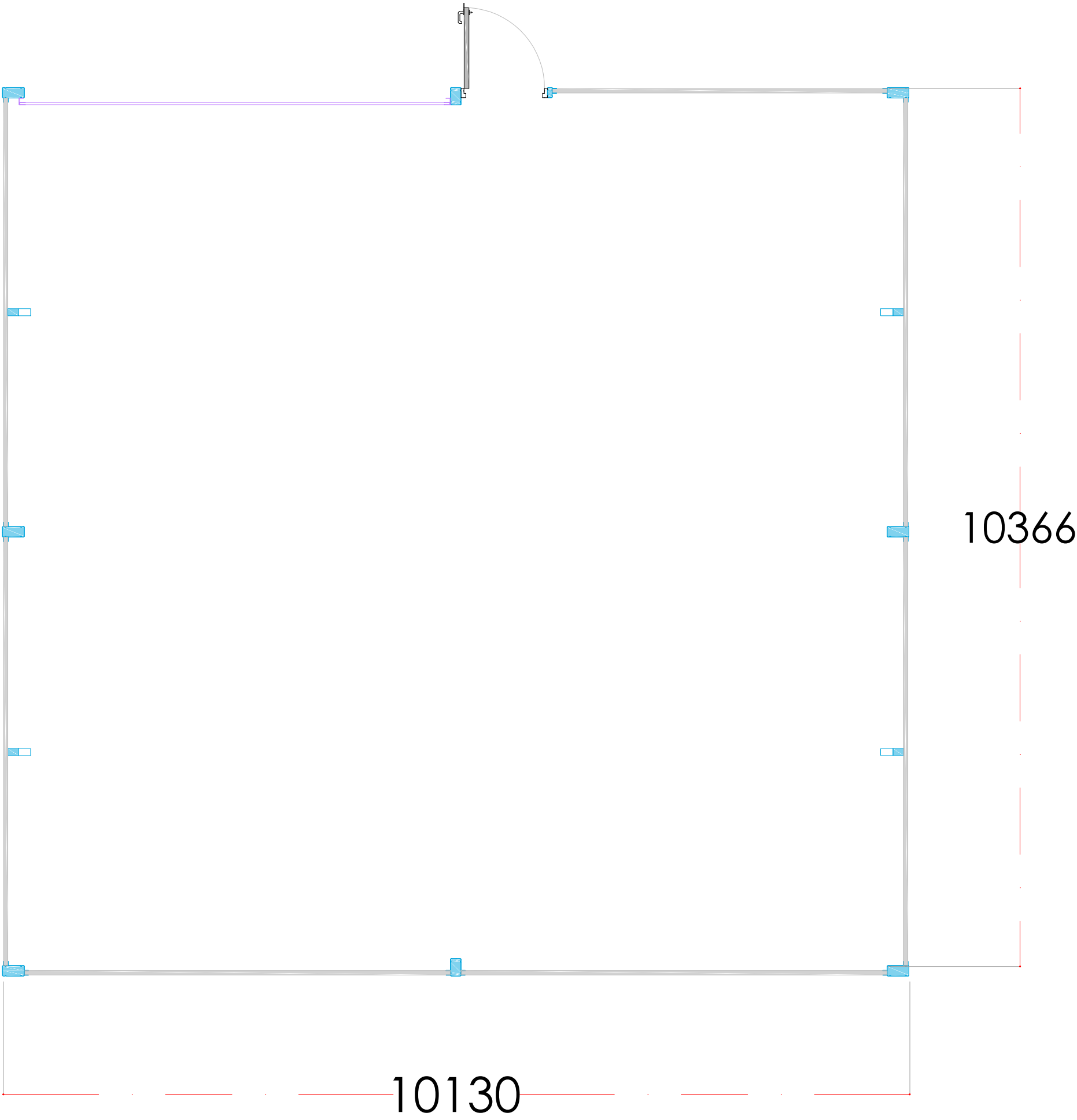
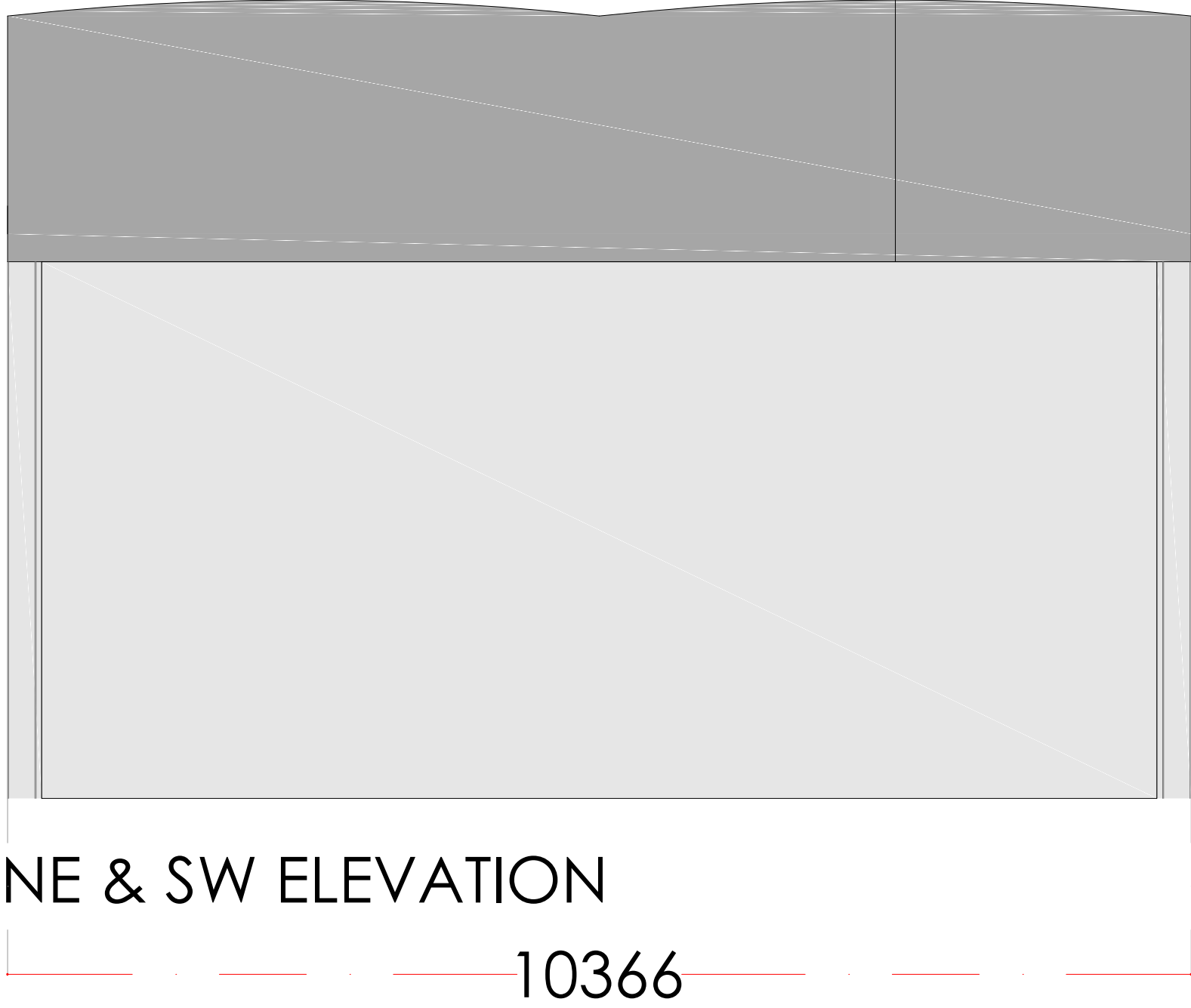

Version Control:		
No.	Description.	Date.
1.0	Initial Scheme Proposal	16/02/21

Buildbase Group Property Services
Annex on 1st Floor West, Unipart House
Garsington Road, Cowley, Oxford
OX4 2PG
T : 07917 535498
E : richard.hague@buildbase.co.uk

Consultant:
Not applicable

Contractor:

Site Address:
Crescent Building Supplies
61 Breakspear Rd,
Ruislip
HA4 7SE

Drawing Title:
Yard Development - Proposed New Building B

Drawn:	Approved:	Scale:	Revision No:
Richard Hague	Pending	1:50 @ A1	1.0

07-Ruislip-RJH-16/02/2021