

NOTE
Do not scale from this drawing. All dimensions and levels must be checked and verified on site by contractor, specialist, manufacturer prior to commencement of work and discrepancies must be reported to Architecture and Design Practice Ltd in writing before proceeding.

The design materials, specification are copyright protected and must not be copied or transmitted without our prior written permission. Copyright infringements shall be legally enforced and pursued.

Client is responsible for all aspects relating to the Party Wall etc. Act 1996.

Contractor is responsible for all aspects relating to CDM Regulations.

Works should not commence before a 'Building Control' approval is received. Client bears full responsibility for alterations due to commencement of works prior to approval. This drawing is intended to illustrate the proposal only and cannot be used for construction purposes without further information.

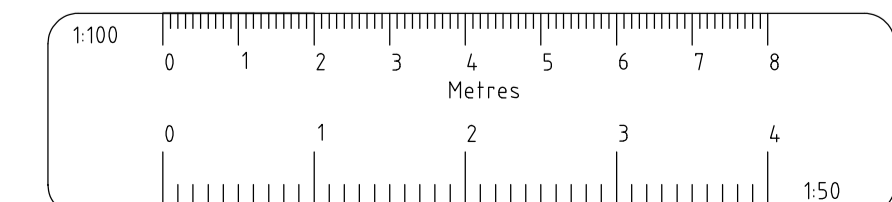
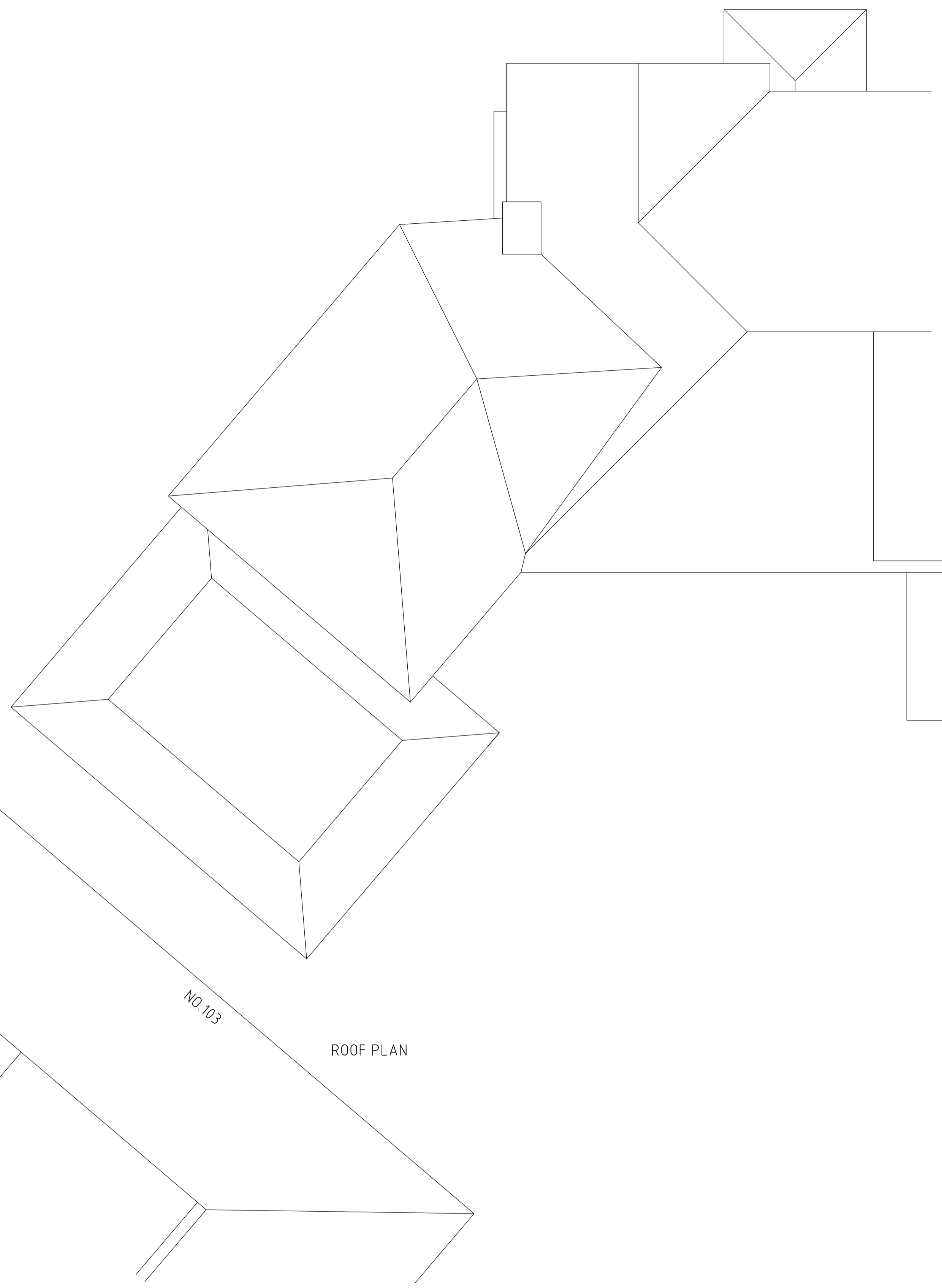
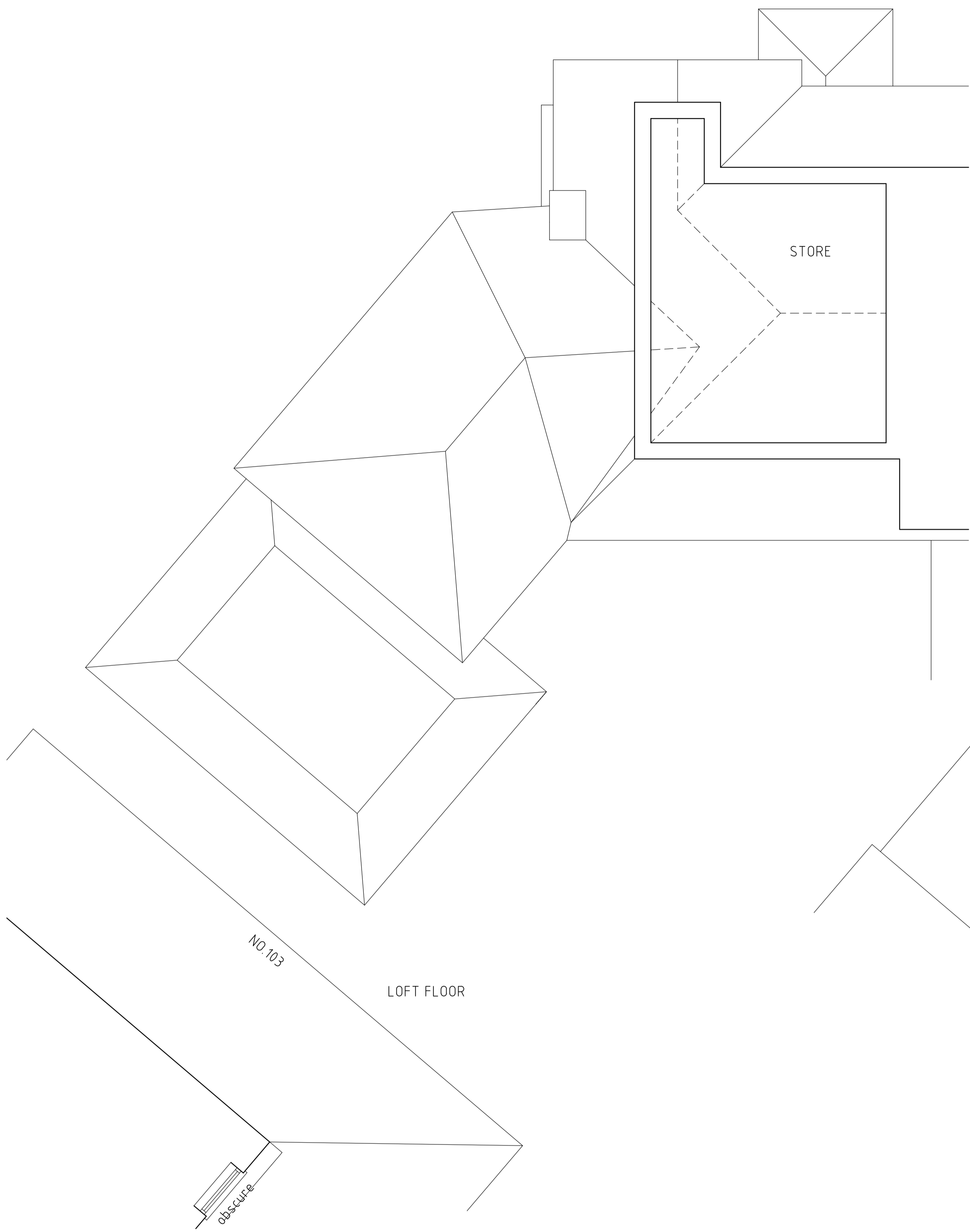

| P | PRELIMINARY | MAY '26 |
|-----|-------------|---------|
| REF | REVISION | DATE |

Architecture & Design
PRACTICE
 TRON COTTAGES
 STAINES ROAD
 FELTHAM
 TW14 9HF

T 020 8961 9976
 E info@ad-p.co.uk

Architecture & Design
PRACTICE

PROJECT
 101 GROSVENOR
 CRESCENT
 UXBRIDGE
 UB10 9EU
 DRAWING TITLE
 EXISTING LOFT
 AND ROOF PLAN

SCALE DATE
 1:50@A1 MAY '26

DRAWING No
 101GC-301-33P