

EXISTING

NOTE  
Do not scale from this drawing. All dimensions and levels must be checked and verified on site by contractor, specialist, manufacturer prior to commencement of work and discrepancies must be reported to Architecture and Design Practice Ltd in writing before proceeding.

The design materials, specification are copyright protected and must not be copied or transmitted without our prior written permission. Copyright infringements shall be legally enforced and pursued.

Client is responsible for all aspects relating to the Party Wall etc. Act 1996.

Contractor is responsible for all aspects relating to CDM Regulations.

Works should not commence before a 'Building Control' approval is received. Client bears full responsibility for alterations due to commencement of works prior to approval. This drawing is intended to illustrate the proposal only and cannot be used for construction purposes without further information.

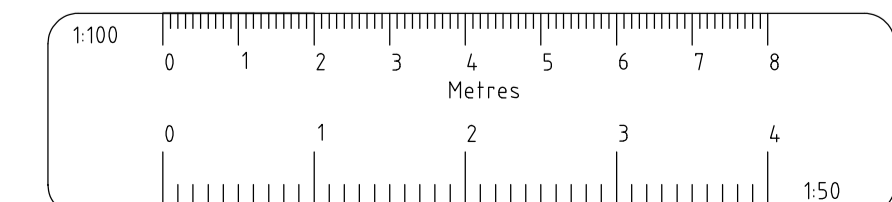
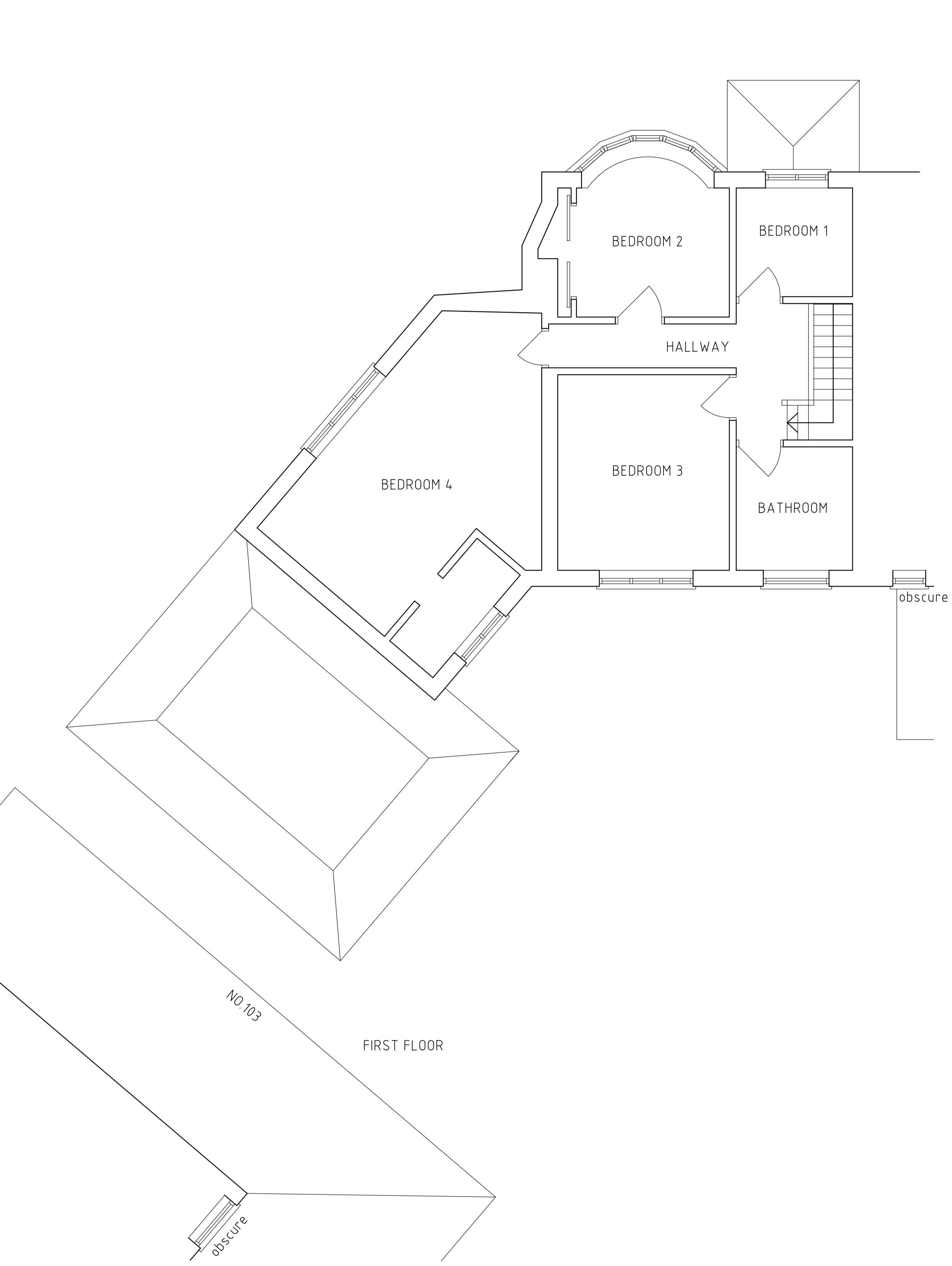
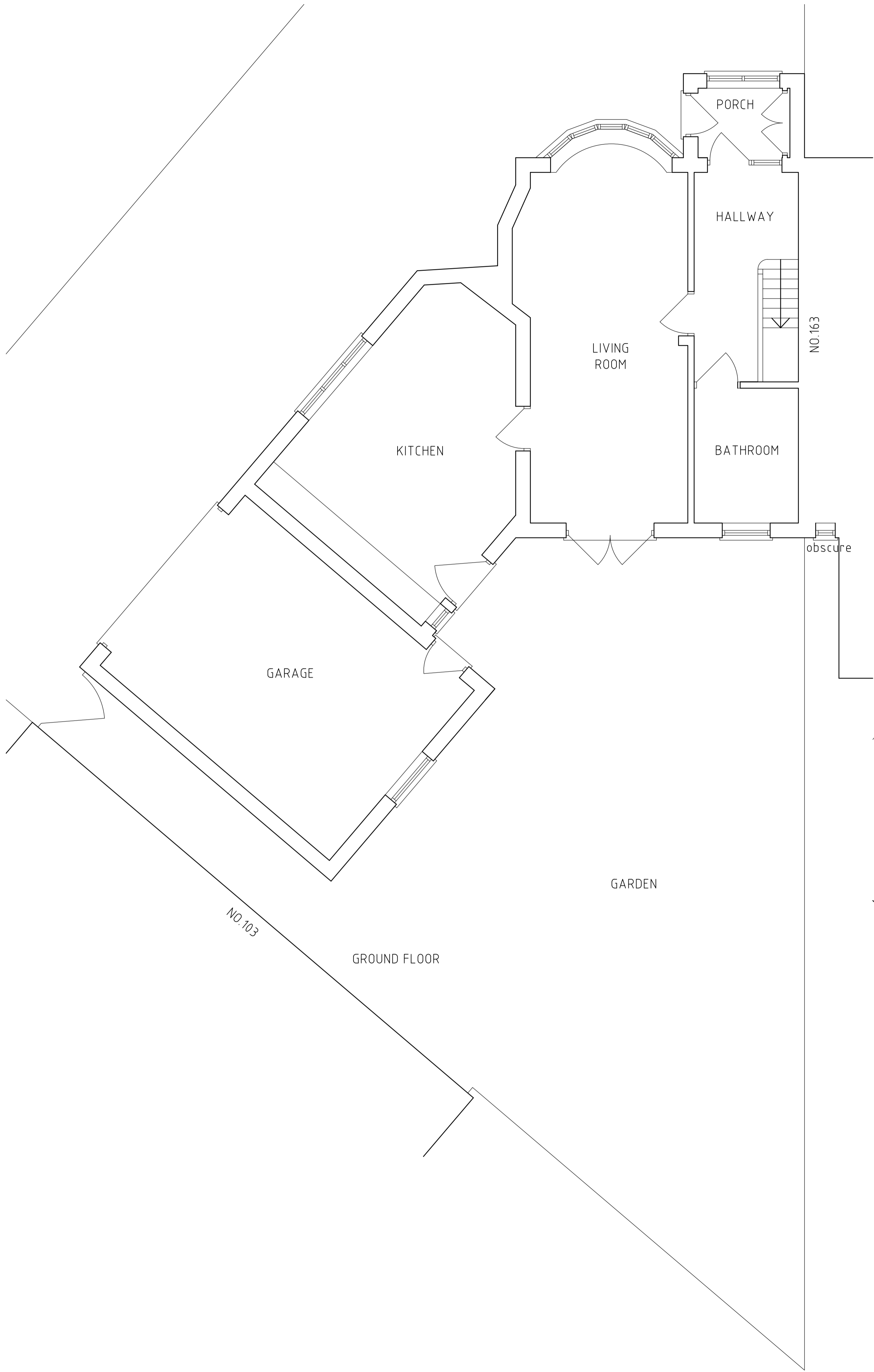

P	PRELIMINARY	MAY '26
REF	REVISION	DATE

Architecture & Design  
**PRACTICE**  
 TRON COTTAGES  
 STAINES ROAD  
 FELTHAM  
 TW14 9HF

T 020 8961 9976  
 E info@ad-p.co.uk

Architecture & Design  
**PRACTICE**

PROJECT  
 101 GROSVENOR  
 CRESCENT  
 UXBRIDGE  
 UB10 9EU  
 DRAWING TITLE  
 EXISTING GROUND  
 AND FIRST FLOOR  
 PLANS

SCALE 1:150 @ A1  
 DATE MAY '26  
 DRAWING No  
 101GC-301-01P