

PROPOSED SIDE ELEVATION

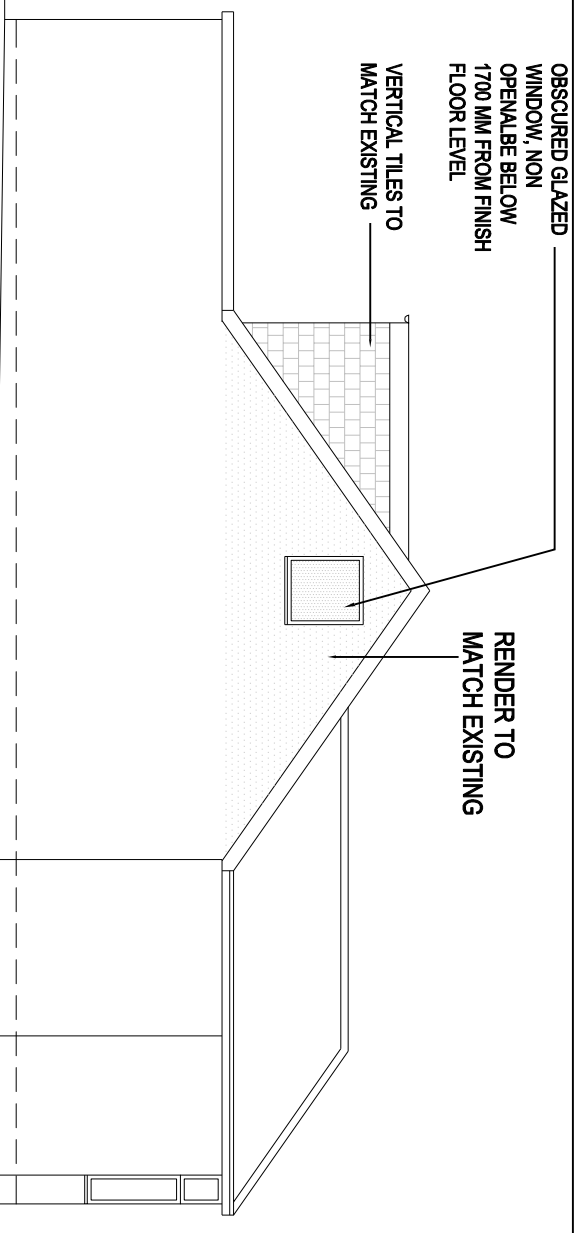

PROPOSED ANOTHER SIDE ELEVATION

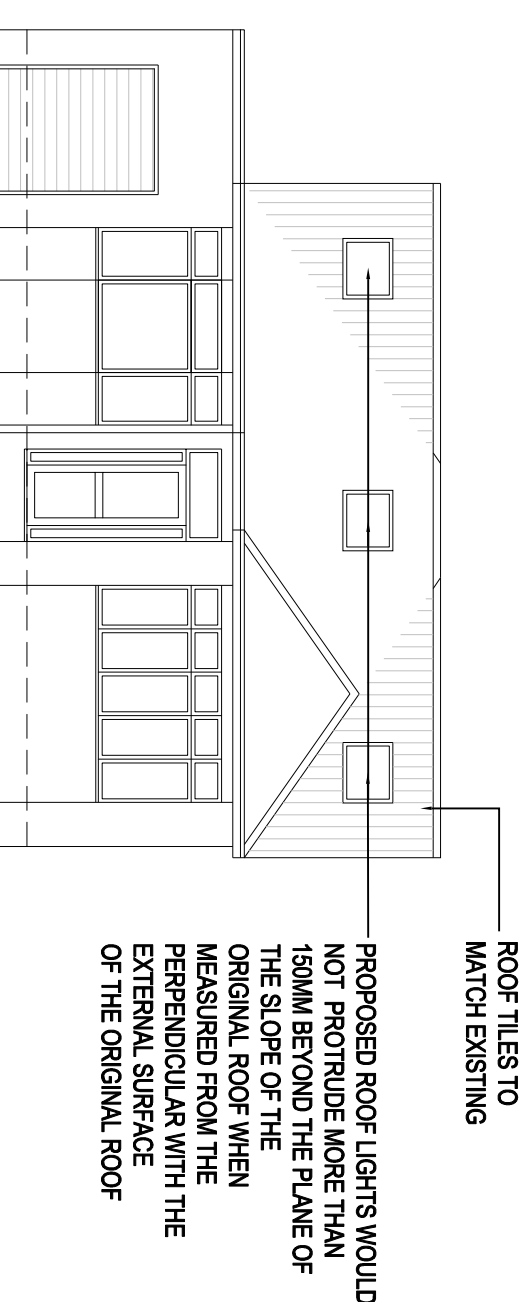

PROPOSED FRONT ELEVATION

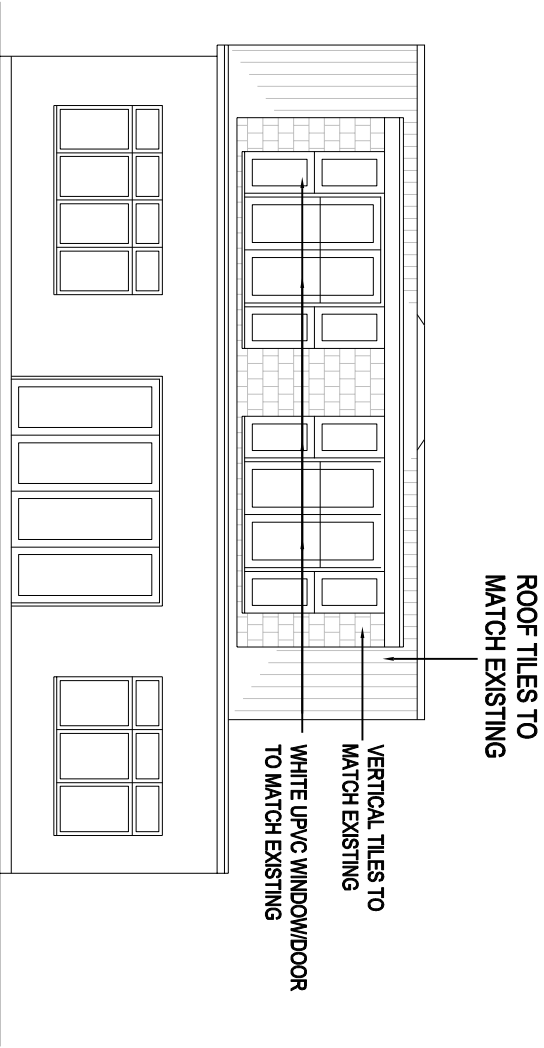

PROPOSED REAR ELEVATION

PROPOSED ROOF LIGHTS WOULD NOT PROTRUDE MORE THAN 150MM BEYOND THE PLANE OF THE SLOPE OF THE ORIGINAL ROOF WHEN MEASURED FROM THE PERPENDICULAR WITH THE EXTERNAL SURFACE OF THE ORIGINAL ROOF

PROPOSED MATERIALS USED IN ANY EXTERIOR WORK WOULD BE OF A SIMILAR APPEARANCE TO THOSE USED IN THE CONSTRUCTION OF THE EXTERIOR OF THE EXISTING DWELLING HOUSE

PROPOSED WINDOW TO FLANK ELEVATION TO BE OBSCURED GLAZED AND NON OPENALBE BELOW 1700MM FROM FINISH FLOOR LEVEL

HIPPED TO GABLE - 1/6 X A X B X C

= 1/6 X 3.71M X 7.41M X 2.75M

= 12.60 M³

DOUBLE HIPPED TO GABLE = 2X12.60 M³= 25.20 M³

DORMER - 1/2 x X x Y x Z

= 1/2 X 3.14M X 2.2M X 7.0M

= 24.18 SQ.MT

TOTAL = 25.20 M³ + 24.18 M³

= 49.38 M³ < 50.00 M³

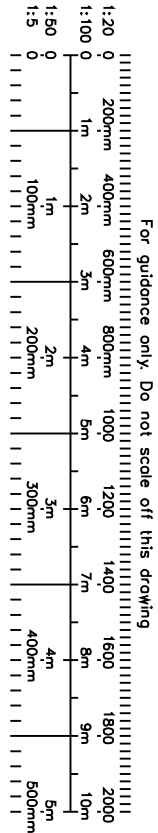

REV-A PP 22/10/25 Dwg Revised.			
<div><div></div><div><div>CRAFTED SPACES</div><div>ARCHITECTURE + URBANISUM</div><div>DESIGNING WITH SOCIAL, ECONOMIC & ENVIRONMENTAL SUSTAINABILITY</div><div>(M) 07973988297</div></div></div>			
Applicant: MR SANDEEP SHETTY			
Job Title: 77 HILLSIDE ROAD, NORTHWOOD, HA6 1PZ			
Drawing Title: PROPOSED ELEVATIONS			
Scale: 1:100	Drawing No.	Print Size	Revision
Date: 11/10/2022	LD1-2238-07	A3	A
Drawing Status FOR LAWFUL DEVELOPMENT			