

Notes

All new work shown shaded

Dotted line denotes demolition

RLA Roof light above

W Wardrobe

C Cupboard

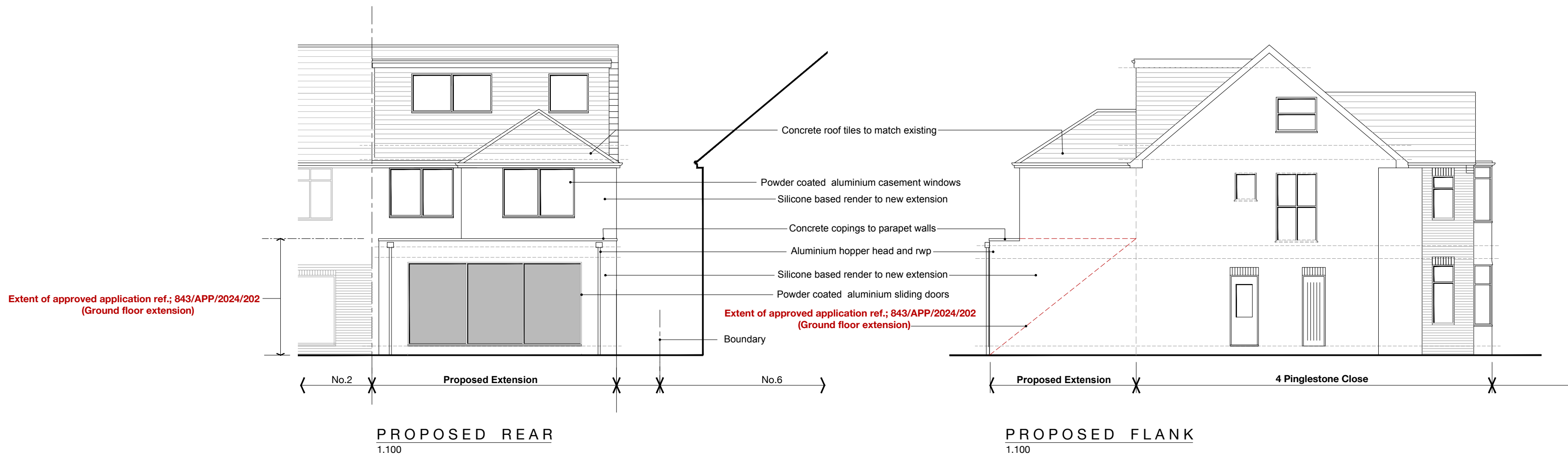
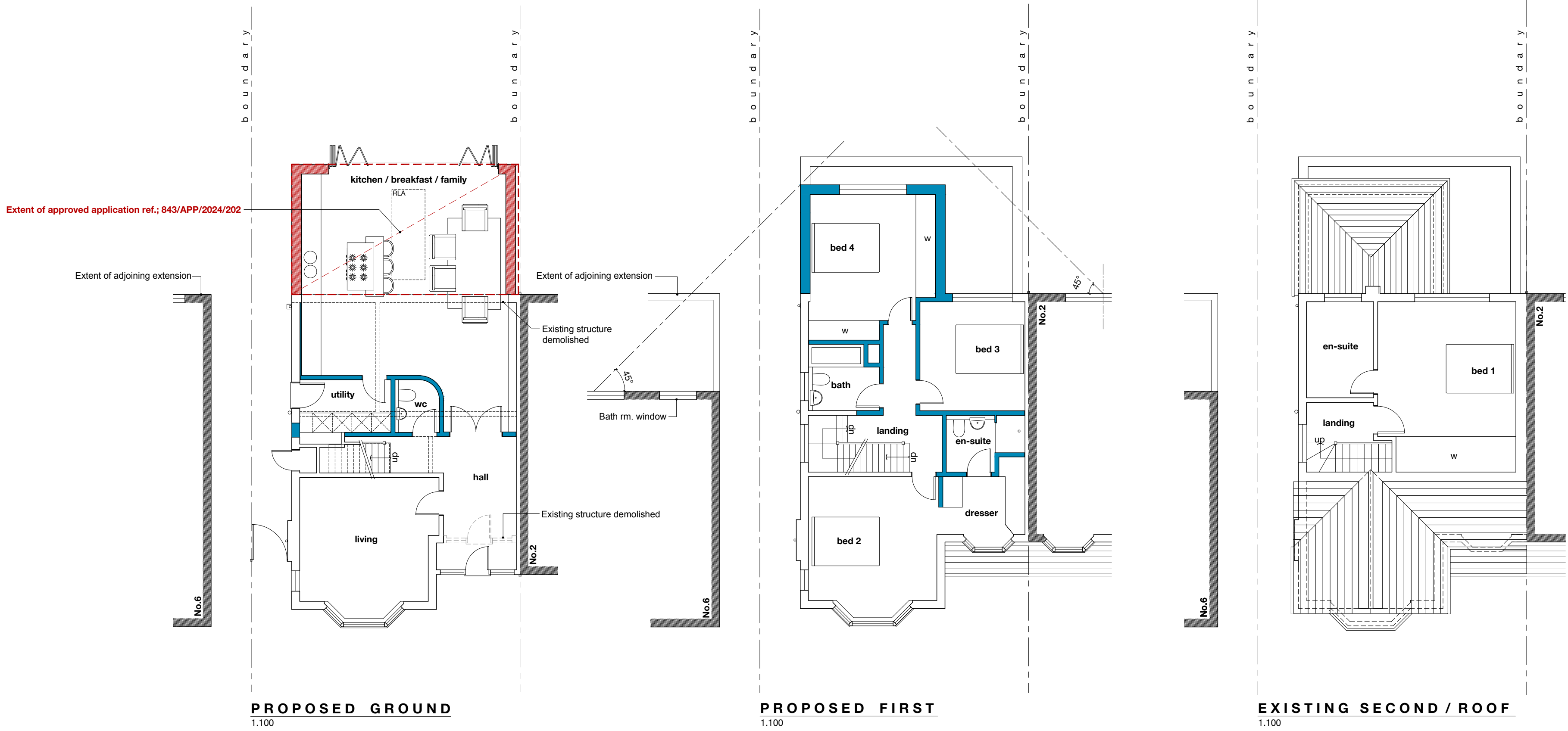

D 17.05.24	KSP	Rear window added
C 17.05.24	KSP	Rear extension amended as per planning comments
B 29.04.24	KSP	Loft landing window added
A 28.04.24	KSP	Landing & wc windows added to flank elevation

Revision



drawing notes		© Akaal Architecture Ltd 2024	
All rights described in chapter IV of the Copyright Designs & Patents Act 1988 have been generally asserted. This Drawing must not be scaled; only figured dimensions should be used. If there are any discrepancies, or contradictions between this and other information, it should be brought to the Architect's attention.			
client: J S Dhillon		project: 4 Pinglestone Close, Harmondsworth UB7	
drawing title: PROPOSED PLANS + ELEVATIONS			
date: March 2024	scale: 1:100 @A1 1:200 @A3	project no.: 2023.022	drawing no.: C11
			D

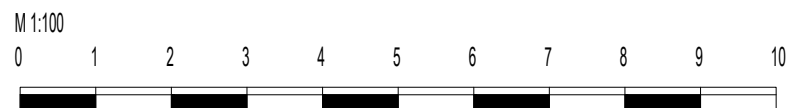

PLANNING