

THIS DRAWING AND ALL THE INFORMATION CONTAINED HEREIN, COMPLETE WITH THE DESIGN CONCEPT AND INTENT, IS PROTECTED BY COPYRIGHT AND IS THE PROPERTY OF ZD DESIGN LTD. ANY REPRODUCTION OR TRANSMISSION OF THIS DRAWING IN WHOLE OR IN PART FOR THE PURPOSE OF INFORMATION OR THE EXTRACT OF CONCEPT WILL BE CONSIDERED INFRINGEMENT OF COPYRIGHT. ALL MEASUREMENTS ARE NOMINAL AND MAY VARY WITH THE APPROVAL OF ZD DESIGN LTD. ALL MEASUREMENTS ARE IN MILLIMETERS UNLESS OTHERWISE SPECIFIED. DO NOT SCALE THE DRAWING FOR THE PURPOSE OF MEASUREMENTS. IT IS THE CONTRACTOR'S RESPONSIBILITY TO CHECK THE DRAWINGS AND ANY DESIGN DETAIL FOR THE INTENDED RESULTS.

GENERAL NOTES

- CONTRACTOR TO PREPARE AND SUBMIT SHOP DRAWINGS FOR DESIGNER'S APPROVAL.
- THE CONTRACTOR SHALL VERIFY AND BE RESPONSIBLE FOR THE TRUE SETTING OUT ON SITE AND SHALL OBTAIN WRITTEN APPROVAL OF ZD DESIGN LTD IF THERE ARE VARIANTS OR DISCREPANCIES.
- IT IS THE CONTRACTOR'S RESPONSIBILITY TO SUBMIT SAMPLES OF MATERIALS AND FINISHES FOR APPROVAL PRIOR TO FINAL APPLICATION.

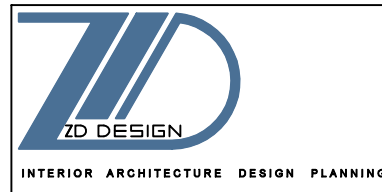
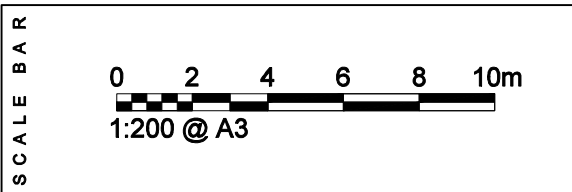

E info @ zddesign . co . uk
E francois@zddesign.co.uk
www.zddesign.co.uk
MOB. 078 0 33 01 656
TEL : 020 4 5 4 2 3 8 2 3

440 LITTLE VENICE
EDGWARE ROAD
LONDON W2 1TH

PROJECT	HOUSE N : 61	JOB N	ZDD- HA4 6PU 20-10-22
CLIENT	Mr. MAHMOUD RIDHA	61 CLYFFORD ROAD RUISLIP LONDON HA4 6PU	
INTERIOR ARCHITECTURE	F Z		
DATE	31 DECEMBER 2022		

	REVISION	DATE	PAGE A3	401
A	ARCHITECTURAL DESIGN DWGS	05 - 11 - 22		
B	ARCHITECTURAL DESIGN DWGS	31 - 12 - 22		
C			DWGS REF	
D				
E			PROPOSED SITE BLOCK PLAN	
F				
G		REF-DWGS	ZDD HA4 6PU REV B: 401	

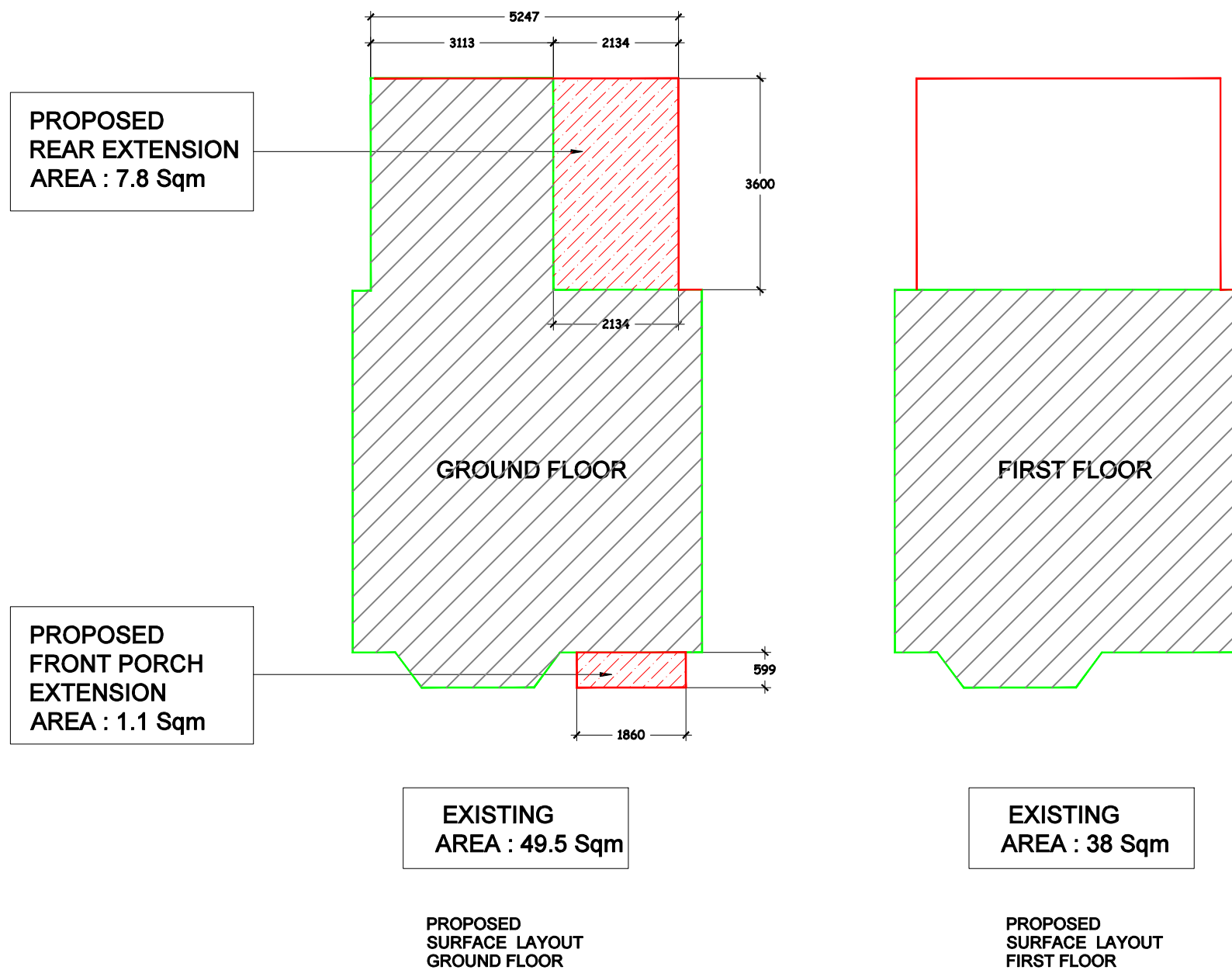

HOUSE 61		EXISTING	PROPOSED	TOTAL AREA
1	GROUND FLOOR	49.5 m2	8.9 m2	58.4 m2
2	FIRST FLOOR	38 m2	0 m2	38 m2
TOTAL AREA		87.5 m2	8.9 m2	96.4 m2

THIS DRAWING AND ALL THE INFORMATION CONTAINED HEREIN, COMPLETE WITH THE DESIGN CONCEPT AND INTENT, IS PROTECTED BY COPYRIGHT AND IS THE PROPERTY OF ZD DESIGN LTD. ANY REPRODUCTION OR USE OF THIS DRAWING WITHOUT THE WRITTEN APPROVAL OF ZD DESIGN LTD. IS STRICTLY PROHIBITED. ALL MEASUREMENTS ARE IN MILLIMETERS UNLESS OTHERWISE SPECIFIED. IT IS THE CONTRACTOR'S RESPONSIBILITY TO CHECK THE DRAWINGS AND ANY DESIGN DETAIL FOR THE INTENDED RESULTS.

GENERAL NOTES

- CONTRACTOR TO PREPARE AND SUBMIT SHOP DRAWINGS FOR DESIGNER'S APPROVAL.
- THE CONTRACTOR SHALL VERIFY AND BE RESPONSIBLE FOR THE TRUE SETTING OUT ON SITE AND SHALL OBTAIN WRITTEN APPROVAL OF ZD DESIGN LTD. IF THERE ARE VARIANTS OR DISCREPANCIES.
- IT IS THE CONTRACTOR'S RESPONSIBILITY TO SUBMIT SAMPLES OF MATERIALS AND FINISHES FOR APPROVAL PRIOR TO FINAL APPLICATION.

SCALE BAR

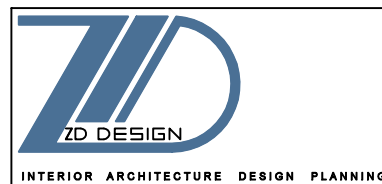
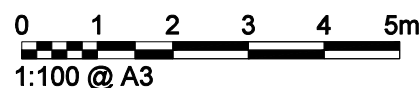

E info @ zddesign . co . uk
E francois@zddesign.co.uk
www. z d d e s i g n . co . uk
MOB. 078 0 33 01 656
TEL : 020 4 5 4 2 3 8 2 3

449 LITTLE VENICE
EDGWARE ROAD
LONDON W2 1TH

PROJECT	HOUSE N : 61	JOB N	ZDD- HA4 6PU 20-10-22
CLIENT	Mr. MAHMOUD RIDHA	61 CLYFFORD ROAD RUISLIP LONDON HA4 6PU	
INTERIOR ARCHITECTURE	F Z		
DATE	31 DECEMBER 2022		

LOCATION

	REVISION	DATE	PAGE A 3	402
A	ARCHITECTURAL DESIGN DWGS	05 - 11 - 22		
B	ARCHITECTURAL DESIGN DWGS	31 - 12 - 22		
C			DWGS REF PROPOSED LAYOUTS	
D				
E				
F			REF-DWGS ZDD HA4 6PU REV B: 402	
G				

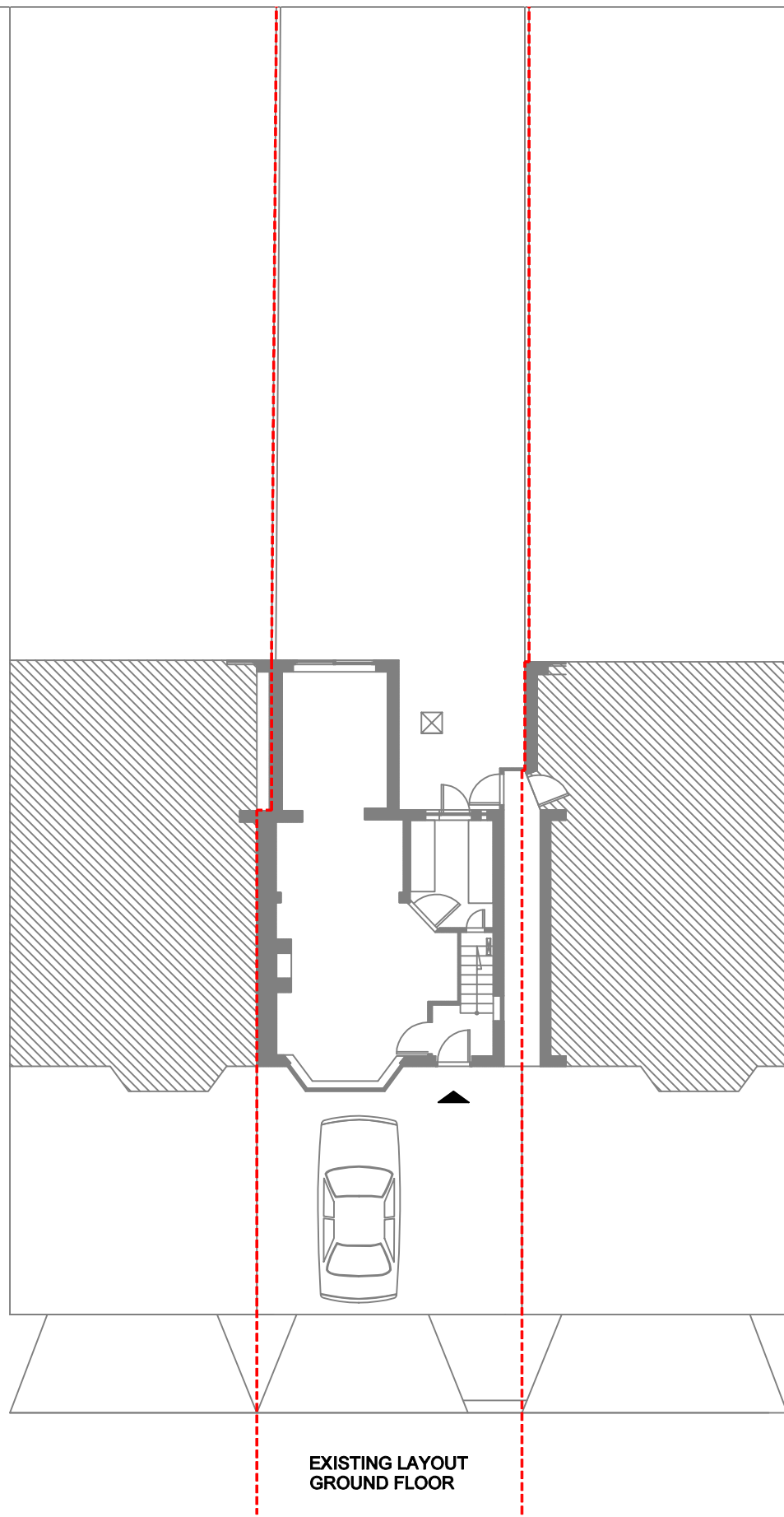
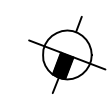

EXISTING LAYOUT
GROUND FLOOR

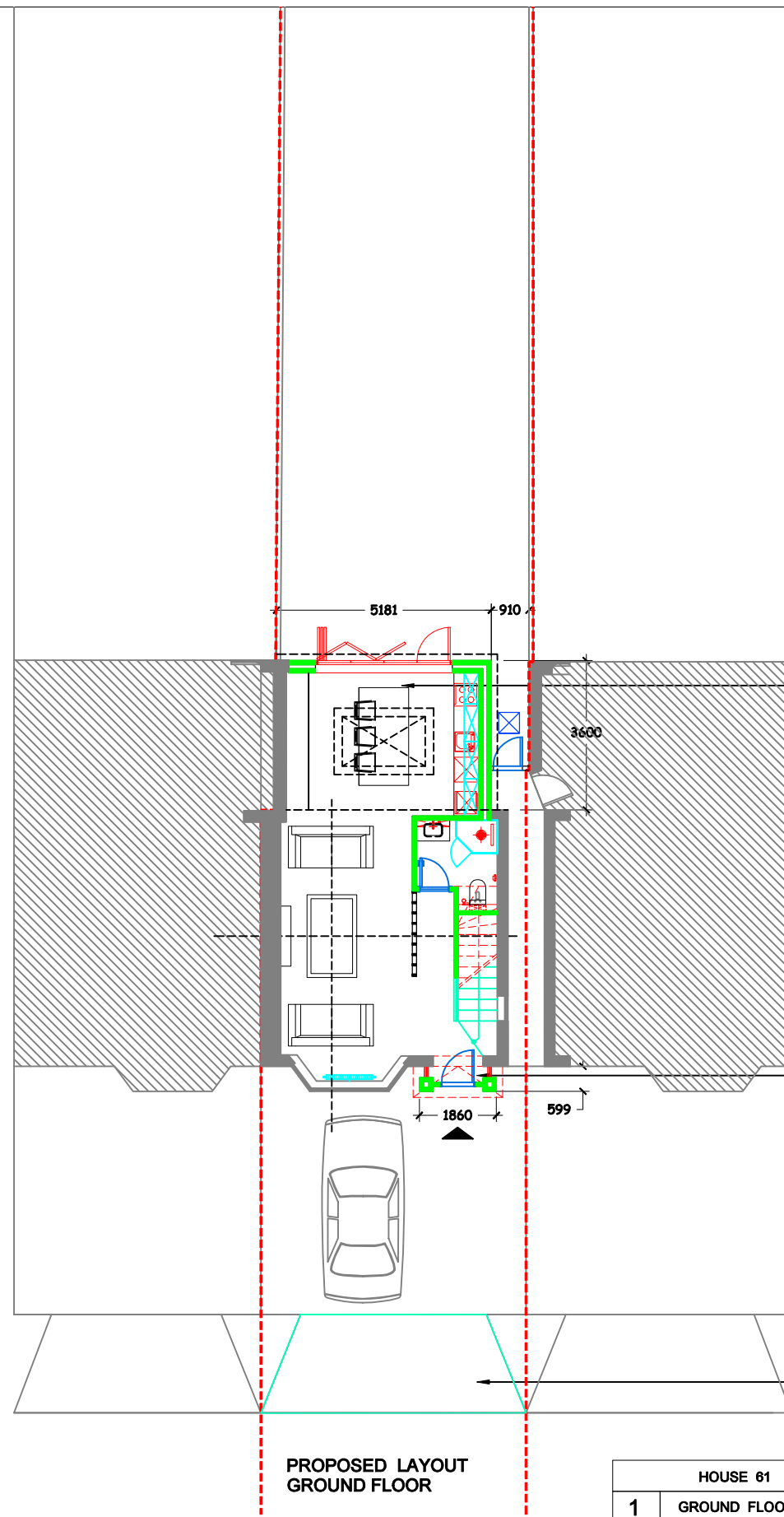

PROPOSED LAYOUT
GROUND FLOOR

PROPOSED
SINGLE STOREY
REAR EXTENSION
3.6 METERS
WITH SKYLIGHT

PROPOSED
FRONT PORCH
ENTRANCE
EXTENSION

PROPOSED
TO INCREASING WIDTH
OF LOWERING CURB STONE

	HOUSE 61	EXISTING	PROPOSED	TOTAL AREA
1	GROUND FLOOR	49.5 m2	8.9 m2	58.4 m2
2	FIRST FLOOR	38 m2	0 m2	38 m2
	TOTAL AREA	87.5 m2	8.9 m2	96.4 m2

GENERAL NOTES

- THIS DRAWING AND ALL THE INFORMATION CONTAINED HEREIN, COMPLETE WITH THE DESIGN CONCEPT AND INTENT, IS PROTECTED BY COPYRIGHT.
- REPRODUCING THIS DRAWING IN WHOLE OR IN PART FOR THE PURPOSE OF INFORMATION OR THE EXTRACT OF CONCEPT WILL BE CONSIDERED INFRINGEMENT OF COPYRIGHT.
- ALL MEASUREMENTS ARE NOMINAL AND MAY VARY WITH THE APPROVAL OF ZD DESIGN LTD.
- ALL MEASUREMENTS ARE IN MILLIMETERS UNLESS OTHERWISE SPECIFIED.
- DO NOT SCALE THE DRAWING FOR THE PURPOSE OF MEASUREMENTS.
- IT IS THE CONTRACTOR'S RESPONSIBILITY TO CHECK THE DRAWING AND ANY DESIGN DETAIL FOR THE INTENDED RESULTS.
- CONTRACTOR TO PREPARE AND SUBMIT SHOP DRAWINGS FOR DESIGNER'S APPROVAL.
- THE CONTRACTOR SHALL VERIFY AND BE RESPONSIBLE FOR THE TRUE SETTING OUT ON SITE AND SHALL OBTAIN WRITTEN APPROVAL OF ZD DESIGN LTD IF THERE ARE VARIANTS OR DISCREPANCIES.
- IT IS THE CONTRACTOR'S RESPONSIBILITY TO SUBMIT SAMPLES OF MATERIALS AND FINISHES FOR APPROVAL PRIOR TO FINAL APPLICATION.
- IT IS THE CONTRACTOR'S RESPONSIBILITY TO CHECK THE DRAWING AND ANY DESIGN DETAIL FOR THE INTENDED RESULTS.

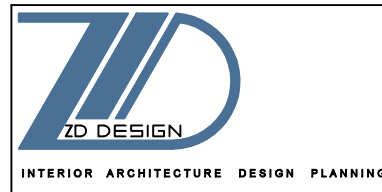
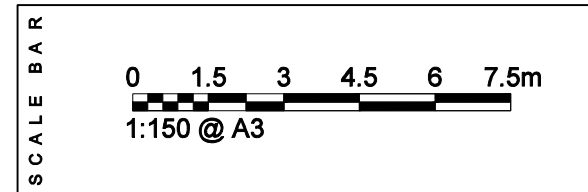

E info@zddesign.co.uk
E francois@zddesign.co.uk
www.zddesign.co.uk
MOB. 078 0 33 01 656
TEL: 020 4 54 23 823

449 LITTLE VENICE
EDGWARE ROAD
LONDON W2 1TH

PROJECT	HOUSE N : 61	JOB N	ZDD- HA4 6PU 20-10-22
CLIENT	Mr. MAHMOUD RIDHA	61 CLYFFORD ROAD RUISLIP LONDON HA4 6PU	
INTERIOR ARCHITECTURE	F Z		
DATE	31 DECEMBER 2022		

	REVISION	DATE	PAGE A 3	403
A	ARCHITECTURAL DESIGN DWGS	05 - 11 - 22		
B	ARCHITECTURAL DESIGN DWGS	31 - 12 - 22		
C				
D			DWGS	REF
E			EXISTING PROPOSED	
F			GROUND FLOOR LAYOUTS	
G		REF-DWGS	ZDD HA4 6PU REV B:	403

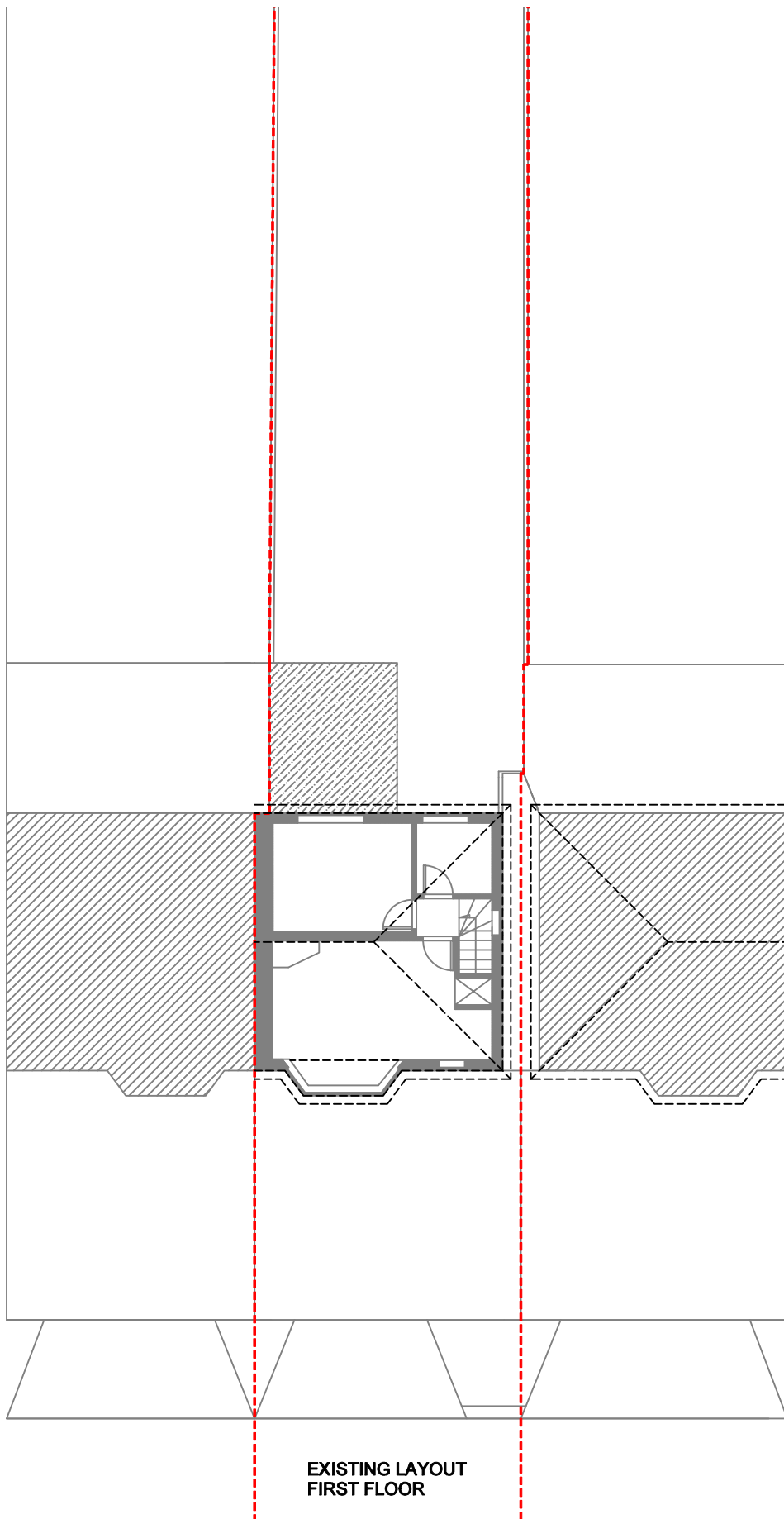

EXISTING LAYOUT
FIRST FLOOR

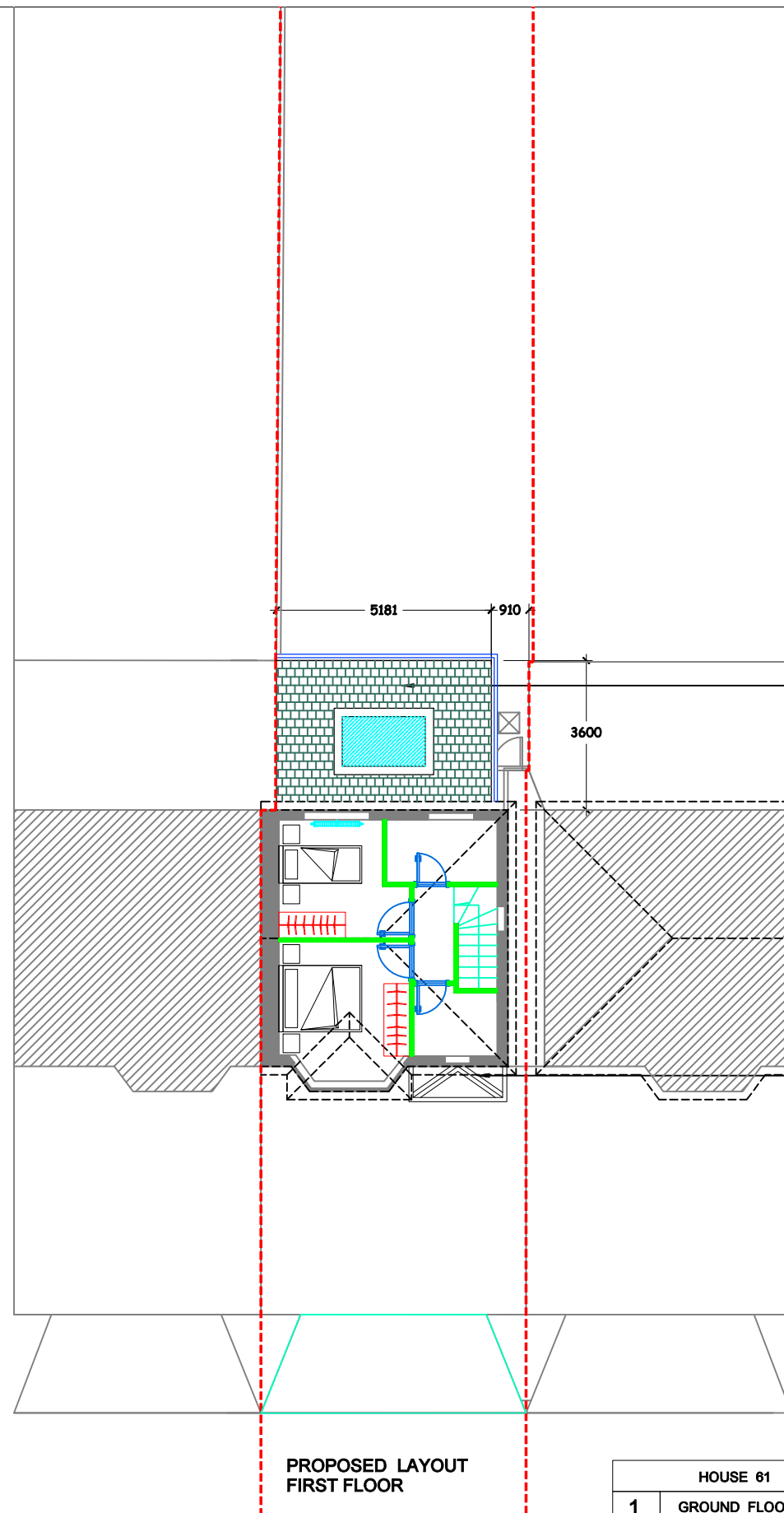

PROPOSED LAYOUT
FIRST FLOOR

PROPOSED
SINGLE STOREY
REAR EXTENSION
3.6 METERS
WITH SKYLIGHT

PROPOSED
FRONT PORCH
ENTRANCE
EXTENSION

HOUSE 61		EXISTING	PROPOSED	TOTAL AREA
1	GROUND FLOOR	49.5 m2	8.9 m2	58.4 m2
2	FIRST FLOOR	38 m2	0 m2	38 m2
TOTAL AREA		87.5 m2	8.9 m2	96.4 m2

THIS DRAWING AND ALL THE INFORMATION CONTAINED HEREIN, COMPLETE WITH THE DESIGN CONCEPT AND INTENT, IS PROTECTED BY COPYRIGHT AND IS THE PROPERTY OF ZD DESIGN LTD. REPRODUCING THIS DRAWING IN WHOLE OR IN PART FOR THE PURPOSE OF INFORMATION OR THE EXTRACT OF CONCEPT WILL BE CONSIDERED INFRINGEMENT OF COPYRIGHT. ALL MEASUREMENTS ARE NOMINAL AND MAY VARY WITH THE APPROVAL OF ZD DESIGN LTD. ALL MEASUREMENTS ARE IN MILLIMETERS UNLESS OTHERWISE SPECIFIED. DO NOT SCALE THE DRAWING FOR THE PURPOSE OF MEASUREMENTS. IT IS THE CONTRACTOR'S RESPONSIBILITY TO CHECK THE DRAWING AND ANY DESIGN DETAIL FOR THE INTENDED RESULTS.

CONTRACTOR TO PREPARE AND SUBMIT SHOP DRAWINGS FOR DESIGNER'S APPROVAL. THE CONTRACTOR SHALL VERIFY AND BE RESPONSIBLE FOR THE TRUE SETTING OUT ON SITE AND SHALL OBTAIN WRITTEN APPROVAL OF ZD DESIGN LTD IF THERE ARE VARIANTS OR DISCREPANCIES. IT IS THE CONTRACTOR'S RESPONSIBILITY TO SUBMIT SAMPLES OF MATERIALS AND FINISHES FOR APPROVAL PRIOR TO FINAL APPLICATION.

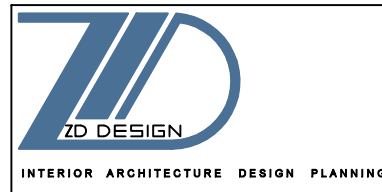
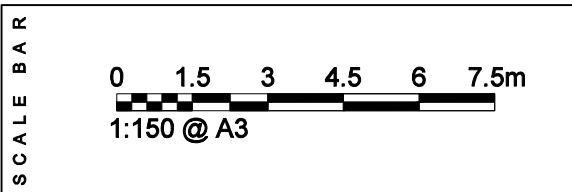

E info @ zddesign . co .uk
E francois@zddesign.co.uk
www. z d d e s i g n . co .uk
MOB. 078 0 33 01 656
TEL : 020 4 5 4 2 3 8 2 3

449 LITTLE VENICE
EDGWARE ROAD
LONDON W2 1TH

PROJECT	HOUSE N : 61	JOB N	ZDD- HA4 6PU 20-10-22
CLIENT	Mr. MAHMOUD RIDHA	61 CLYFFORD ROAD RUISLIP LONDON HA4 6PU	
INTERIOR ARCHITECTURE	F Z		
DATE	31 DECEMBER 2022		

	REVISION	DATE	PAGE A 3	404
A	ARCHITECTURAL DESIGN DWGS	05 - 11 - 22		
B	ARCHITECTURAL DESIGN DWGS	31 - 12 - 22		
C				
D			DWGS	REF
E			EXISTING PROPOSED	
F			FIRST FLOOR LAYOUTS	
G		REF-DWGS	ZDD HA4 6PU REV B:	404

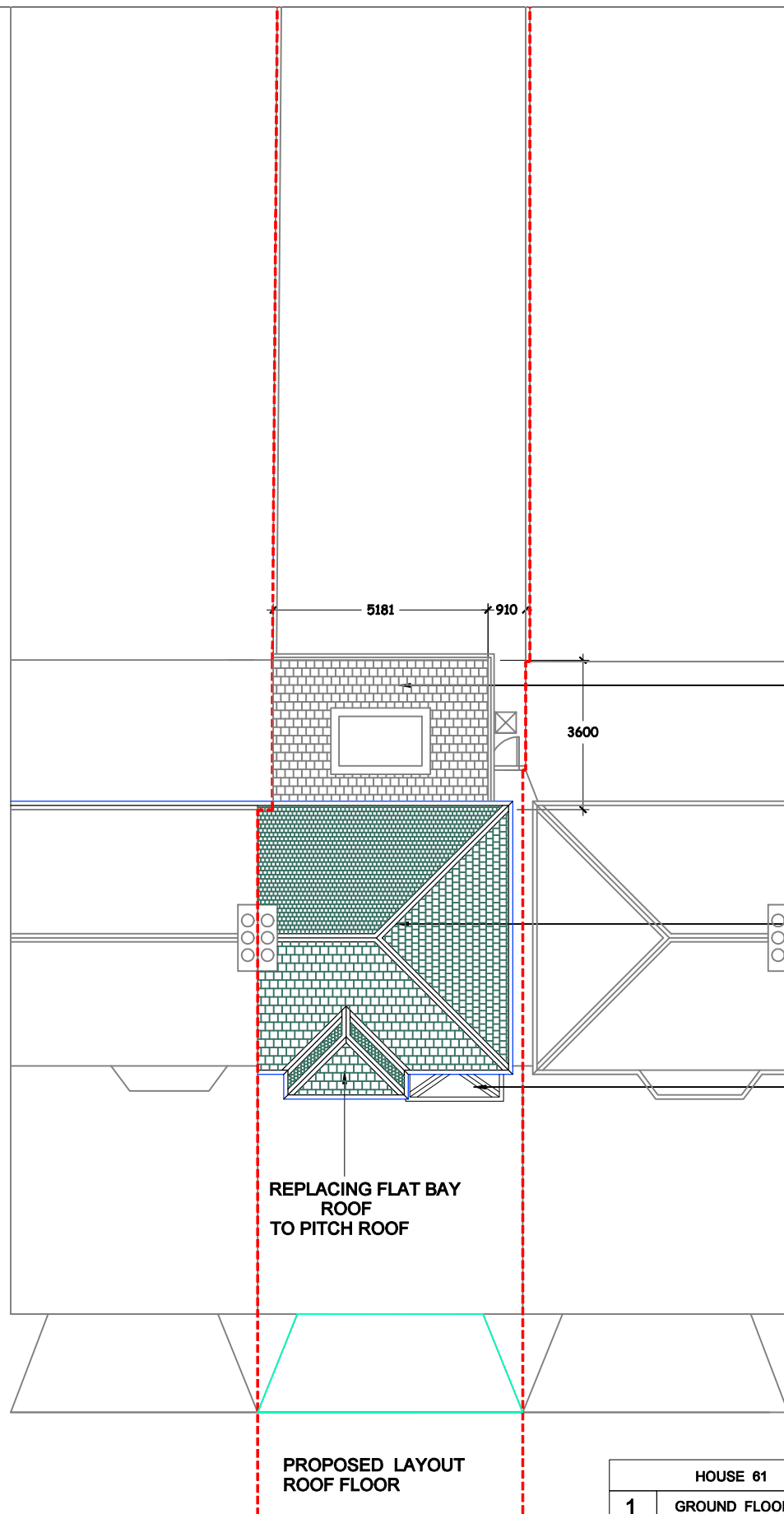
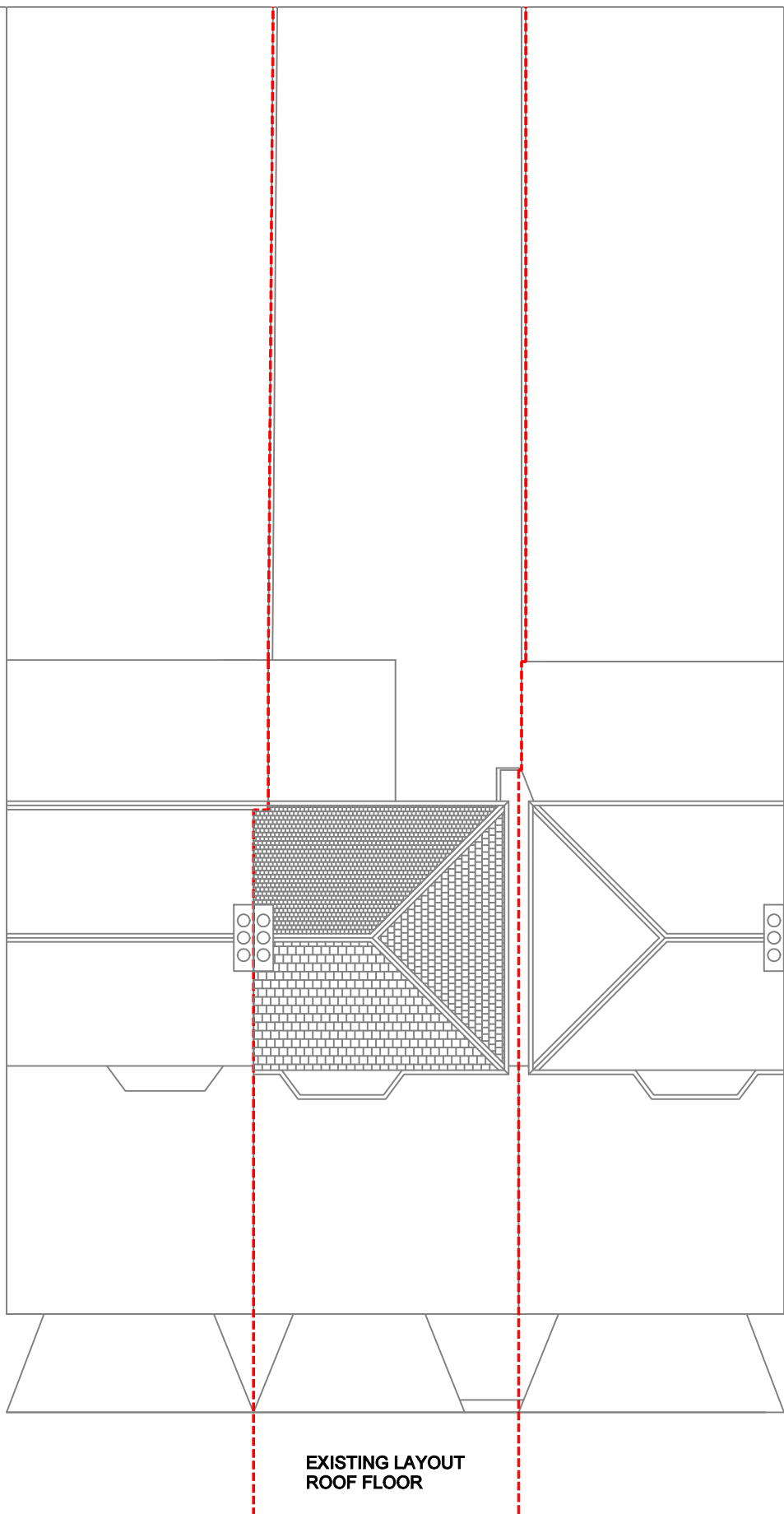

	HOUSE 61	EXISTING	PROPOSED	TOTAL AREA
1	GROUND FLOOR	49.5 m2	8.9 m2	58.4 m2
2	FIRST FLOOR	38 m2	0 m2	38 m2
	TOTAL AREA	87.5 m2	8.9 m2	96.4 m2

- THIS DRAWING AND ALL THE INFORMATION CONTAINED HEREIN, COMPLETE WITH THE DESIGN CONCEPT AND INTENT, IS PROTECTED BY COPYRIGHT. - REPRODUCING THIS DRAWING IN WHOLE OR IN PART FOR THE PURPOSE OF INFORMATION OR THE EXTRACT OF CONCEPT WILL BE CONSIDERED INFRINGEMENT OF COPYRIGHT. - ALL MEASUREMENTS ARE NOMINAL AND MAY VARY WITH THE APPROVAL OF ZD DESIGN LTD. - ALL MEASUREMENTS ARE IN MILLIMETERS UNLESS OTHERWISE SPECIFIED. - DO NOT SCALE THE DRAWING FOR THE PURPOSE OF MEASUREMENTS. - IT IS THE CONTRACTOR'S RESPONSIBILITY TO CHECK THE DRAWING AND ANY DESIGN DETAIL FOR THE INTENDED RESULTS.	G E N E R A L N O T E S	- CONTRACTOR TO PREPARE AND SUBMIT SHOP DRAWINGS FOR DESIGNER'S APPROVAL.
		- THE CONTRACTOR SHALL VERIFY AND BE RESPONSIBLE FOR THE TRUE SETTING OUT ON SITE AND SHALL OBTAIN WRITTEN APPROVAL OF ZD DESIGN LTD IF THERE ARE VARIANTS OR DISCREPANCIES.
		- IT IS THE CONTRACTOR'S RESPONSIBILITY TO SUBMIT SAMPLES OF MATERIALS AND FINISHES FOR APPROVAL PRIOR TO FINAL APPLICATION.

SCALE BAR	0	1.5	3	4.5	6	7.5m
	1:150 @ A3					

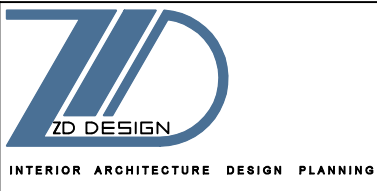

E info @ zddesign . co .uk
E francois@zddesign.co.uk
www. z d d e s i g n . co .uk
MOB. 078 0 33 01 656
TEL : 020 4 5 4 2 3 8 2 3

449 LITTLE VENICE
EDGWARE ROAD
LONDON W2 1TH

PROJECT	HOUSE N : 61	JOB N	ZDD- HA4 6PU 20-10-22
CLIENT	Mr. MAHMOUD RIDHA	61 CLYFFORD ROAD RUISLIP LONDON HA4 6PU	LOCATION
INTERIOR ARCHITECTURE	F Z		
DATE	31 DECEMBER 2022		

REVISION		DATE	PAGE A 3	405
A	ARCHITECTURAL DESIGN DWGS	05 - 11 - 22		
B	ARCHITECTURAL DESIGN DWGS	31 - 12 - 22		
C				
D			DWGS REF	
E			EXISTING PROPOSED ROOF FLOOR LAYOUTS	
F				
G		REF-DWGS	ZDD HA4 6PU REV B:	405

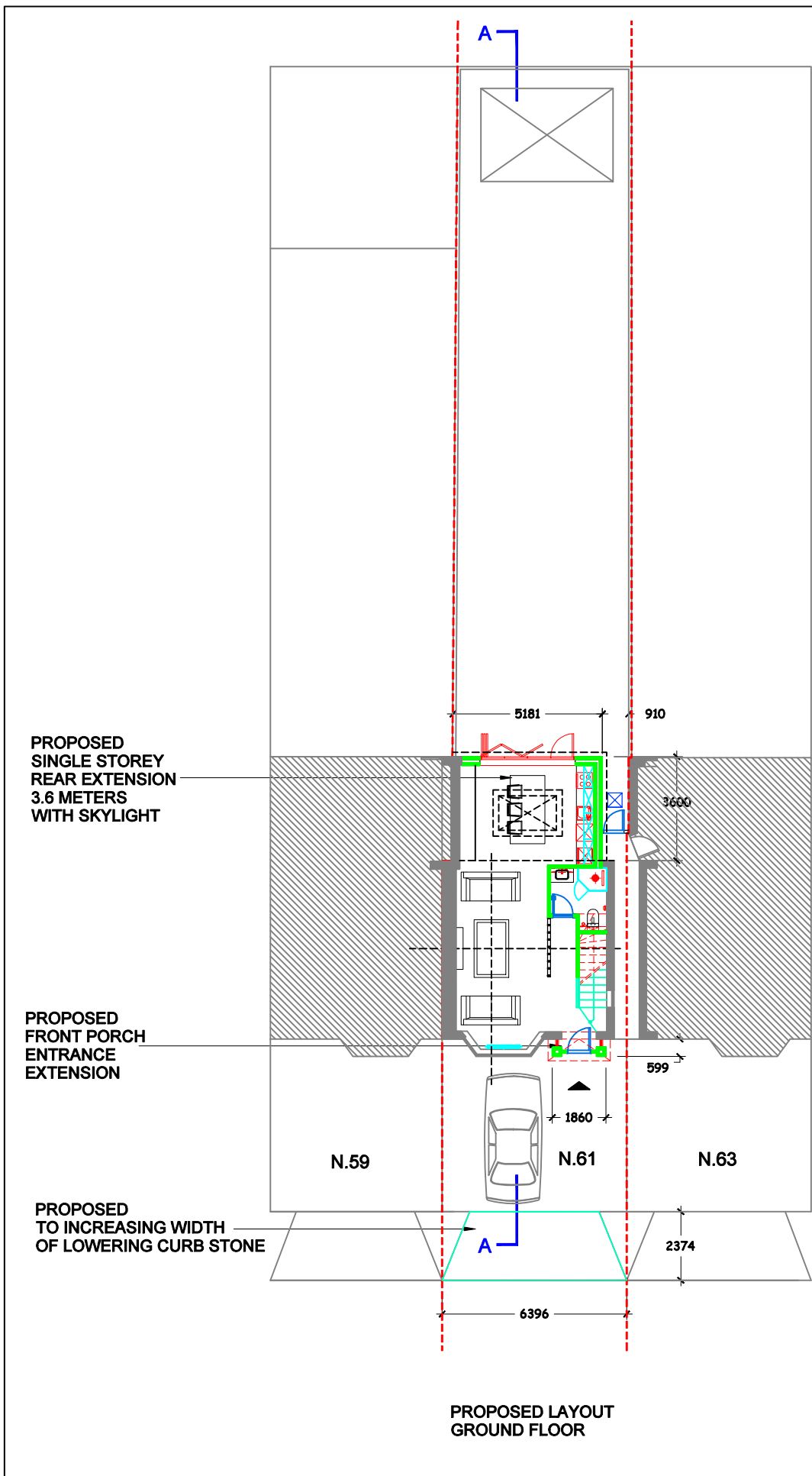
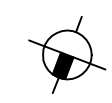

PROPOSED LAYOUT
GROUND FLOOR

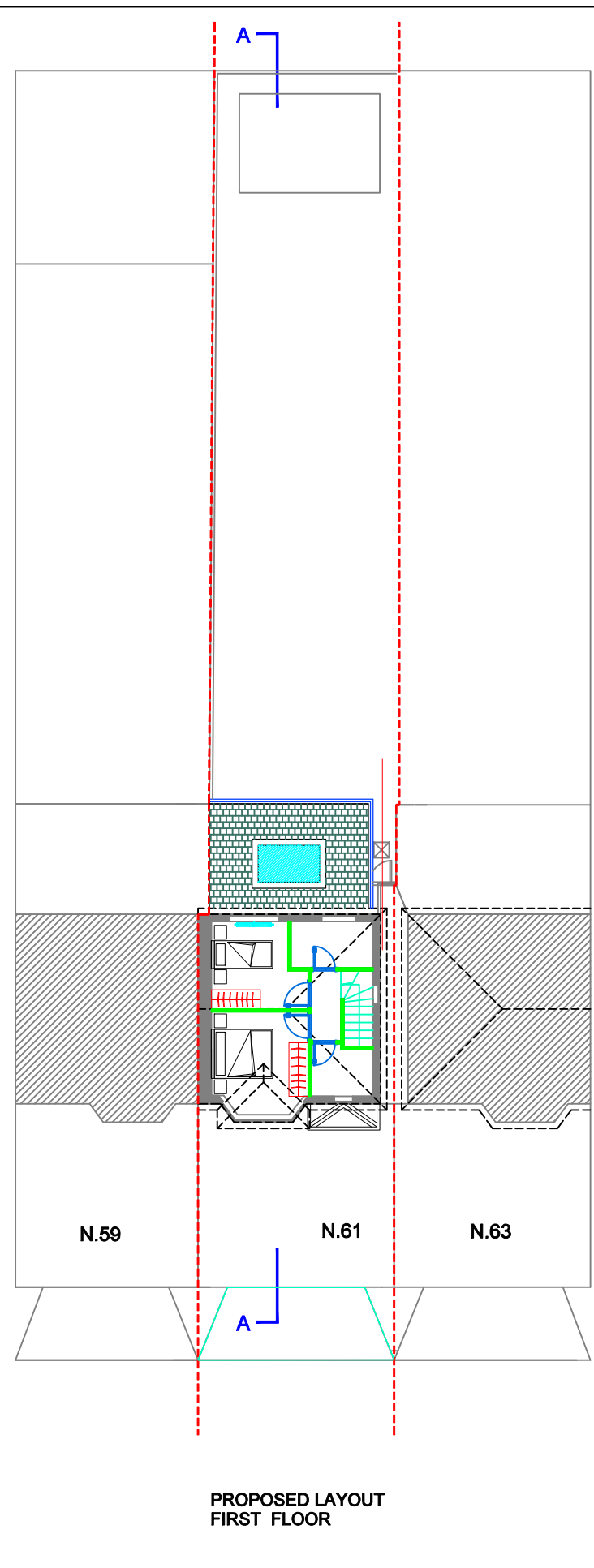

PROPOSED LAYOUT
FIRST FLOOR

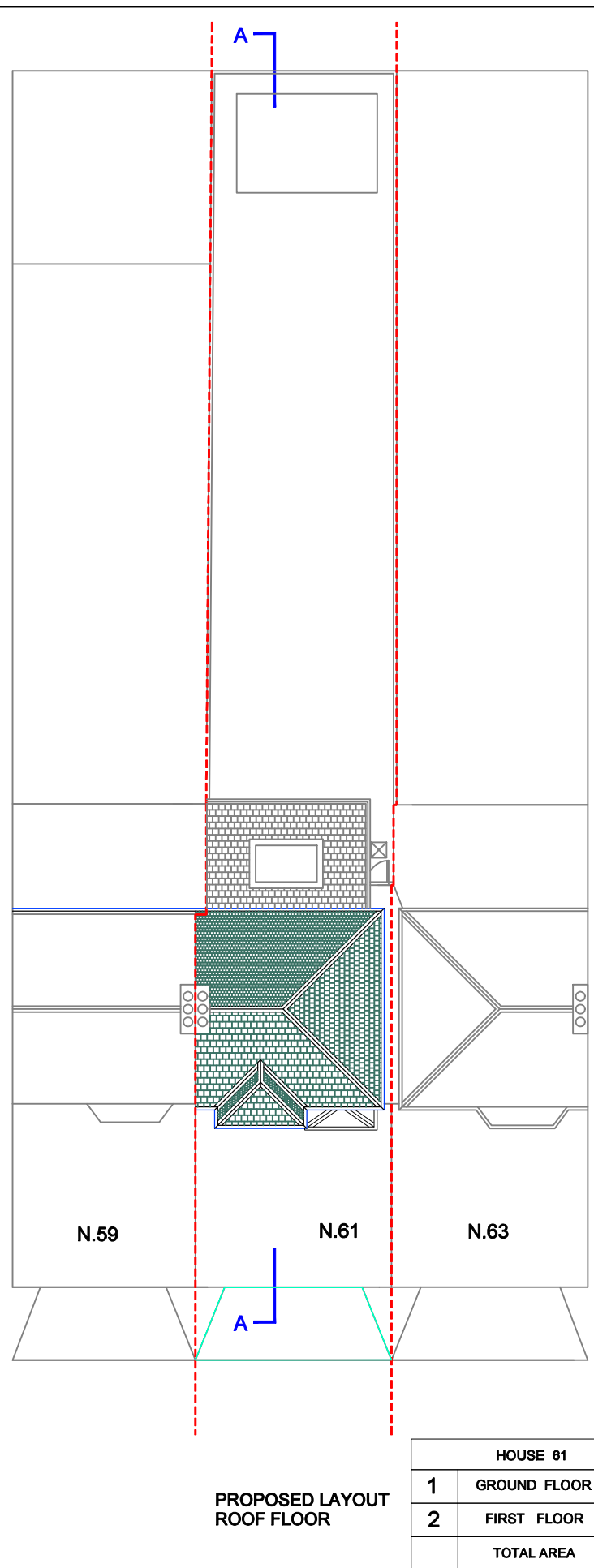



PROPOSED LAYOUT
ROOF FLOOR

HOUSE 61		EXISTING	PROPOSED	TOTAL AREA
1	GROUND FLOOR	49.5 m2	8.9 m2	58.4 m2
2	FIRST FLOOR	38 m2	0 m2	38 m2
TOTAL AREA		87.5 m2	8.9 m2	96.4 m2

THIS DRAWING AND ALL THE INFORMATION CONTAINED HEREIN, COMPLETE WITH THE DESIGN CONCEPT AND INTENT, IS PROTECTED BY COPYRIGHT AND IS THE PROPERTY OF ZD DESIGN LTD. ANY REPRODUCTION OR TRANSMISSION IN ANY FORM OR BY ANY MEANS, WITHOUT THE WRITTEN PERMISSION OF ZD DESIGN LTD, IS STRICTLY PROHIBITED. ALL MEASUREMENTS ARE IN MILLIMETERS UNLESS OTHERWISE SPECIFIED. IT IS THE CONTRACTOR'S RESPONSIBILITY TO CHECK THE DRAWING AND ANY DESIGN DETAIL FOR THE INTENDED RESULTS.

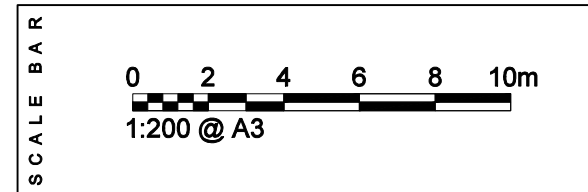
- GENERAL NOTES**
- CONTRACTOR TO PREPARE AND SUBMIT SHOP DRAWINGS FOR DESIGNER'S APPROVAL.
 - THE CONTRACTOR SHALL VERIFY AND BE RESPONSIBLE FOR THE TRUE SETTING OUT ON SITE AND SHALL OBTAIN WRITTEN APPROVAL OF ZD DESIGN LTD IF THERE ARE VARIANTS OR DISCREPANCIES.
 - IT IS THE CONTRACTOR'S RESPONSIBILITY TO SUBMIT SAMPLES OF MATERIALS AND FINISHES FOR APPROVAL PRIOR TO FINAL APPLICATION.





INTERIOR ARCHITECTURE DESIGN PLANNING

E info @ zddesign . co . uk
E francois@zddesign.co.uk
www.zddesign.co.uk
MOB. 078 0 33 01 656
TEL : 020 4 54 23 823

440 LITTLE VENICE
EDGWARE ROAD
LONDON W2 1TH

PROJECT	HOUSE N : 61	JOB N	ZDD- HA4 6PU 20-10-22
CLIENT	Mr. MAHMOUD RIDHA	61 CLYFFORD ROAD RUISLIP LONDON HA4 6PU	
INTERIOR ARCHITECTURE	F Z		
DATE	31 DECEMBER 2022		

	REVISION	DATE	PAGE A 3	501
A	ARCHITECTURAL DESIGN DWGS	05 - 11 - 22		
B	ARCHITECTURAL DESIGN DWGS	31 - 12 - 22		
C			DWGS REF PROPOSED LAYOUTS	
D				
E				
F			REF-DWGS ZDD HA4 6PU REV B: 501	
G				

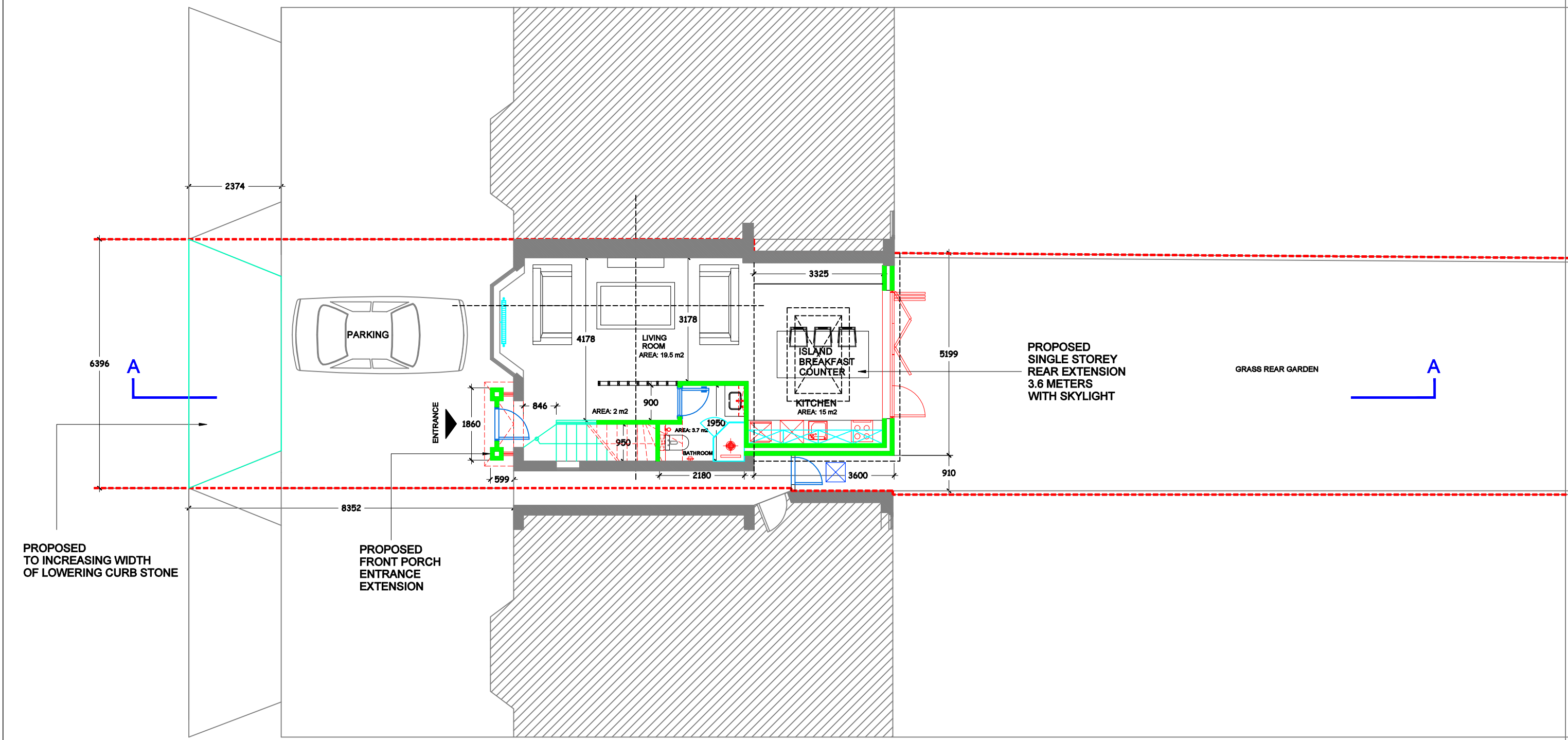

PROPOSED LAYOUT
GROUND FLOOR

HOUSE 61		EXISTING	PROPOSED	TOTAL AREA
1	GROUND FLOOR	49.5 m2	8.9 m2	58.4 m2
2	FIRST FLOOR	38 m2	0 m2	38 m2
TOTAL AREA		87.5 m2	8.9 m2	96.4 m2

THIS DRAWING AND ALL THE INFORMATION CONTAINED HEREIN, COMPLETE WITH THE DESIGN CONCEPT AND INTENT, IS PROTECTED BY COPYRIGHT AND IS THE PROPERTY OF ZD DESIGN LTD. ANY REPRODUCTION OR TRANSMISSION IN ANY FORM OR BY ANY MEANS, WITHOUT THE WRITTEN PERMISSION OF ZD DESIGN LTD. IS STRICTLY PROHIBITED. ALL MEASUREMENTS ARE IN MILLIMETERS UNLESS OTHERWISE SPECIFIED. IT IS THE CONTRACTOR'S RESPONSIBILITY TO CHECK THE DRAWINGS AND ANY DESIGN DETAIL FOR THE INTENDED RESULTS.

- GENERAL NOTES**
- CONTRACTOR TO PREPARE AND SUBMIT SHOP DRAWINGS FOR DESIGNER'S APPROVAL.
 - THE CONTRACTOR SHALL VERIFY AND BE RESPONSIBLE FOR THE TRUE SETTING OUT ON SITE AND SHALL OBTAIN WRITTEN APPROVAL OF ZD DESIGN LTD. IF THERE ARE VARIANTS OR DISCREPANCIES.
 - IT IS THE CONTRACTOR'S RESPONSIBILITY TO SUBMIT SAMPLES OF MATERIALS AND FINISHES FOR APPROVAL PRIOR TO FINAL APPLICATION.
 - IT IS THE CONTRACTOR'S RESPONSIBILITY TO CHECK THE DRAWINGS AND ANY DESIGN DETAIL FOR THE INTENDED RESULTS.

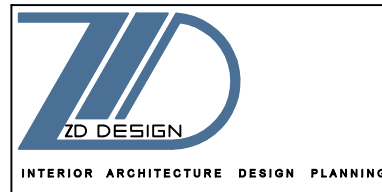
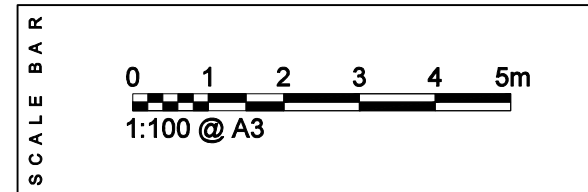

E info @ zddesign . co . uk
E francois@zddesign.co.uk
www. z d d e s i g n . co . uk
MOB. 078 0 33 01 656
TEL : 020 4 5 4 2 3 8 2 3

440 LITTLE VENICE
EDGWARE ROAD
LONDON W2 1TH

PROJECT	HOUSE N : 61	JOB N	ZDD- HA4 6PU 20-10-22
CLIENT	Mr. MAHMOUD RIDHA	61 CLYFFORD ROAD RUISLIP LONDON HA4 6PU	
INTERIOR ARCHITECTURE	F Z		
DATE	31 DECEMBER 2022		

	REVISION	DATE	PAGE A 3	502
A	ARCHITECTURAL DESIGN DWGS	05 - 11 - 22		
B	ARCHITECTURAL DESIGN DWGS	31 - 12 - 22		
C				
D			DWGS REF	
E			PROPOSED LAYOUT GROUND FLOOR	
F				
G				
		REF-DWGS	ZDD HA4 6PU REV B:	502

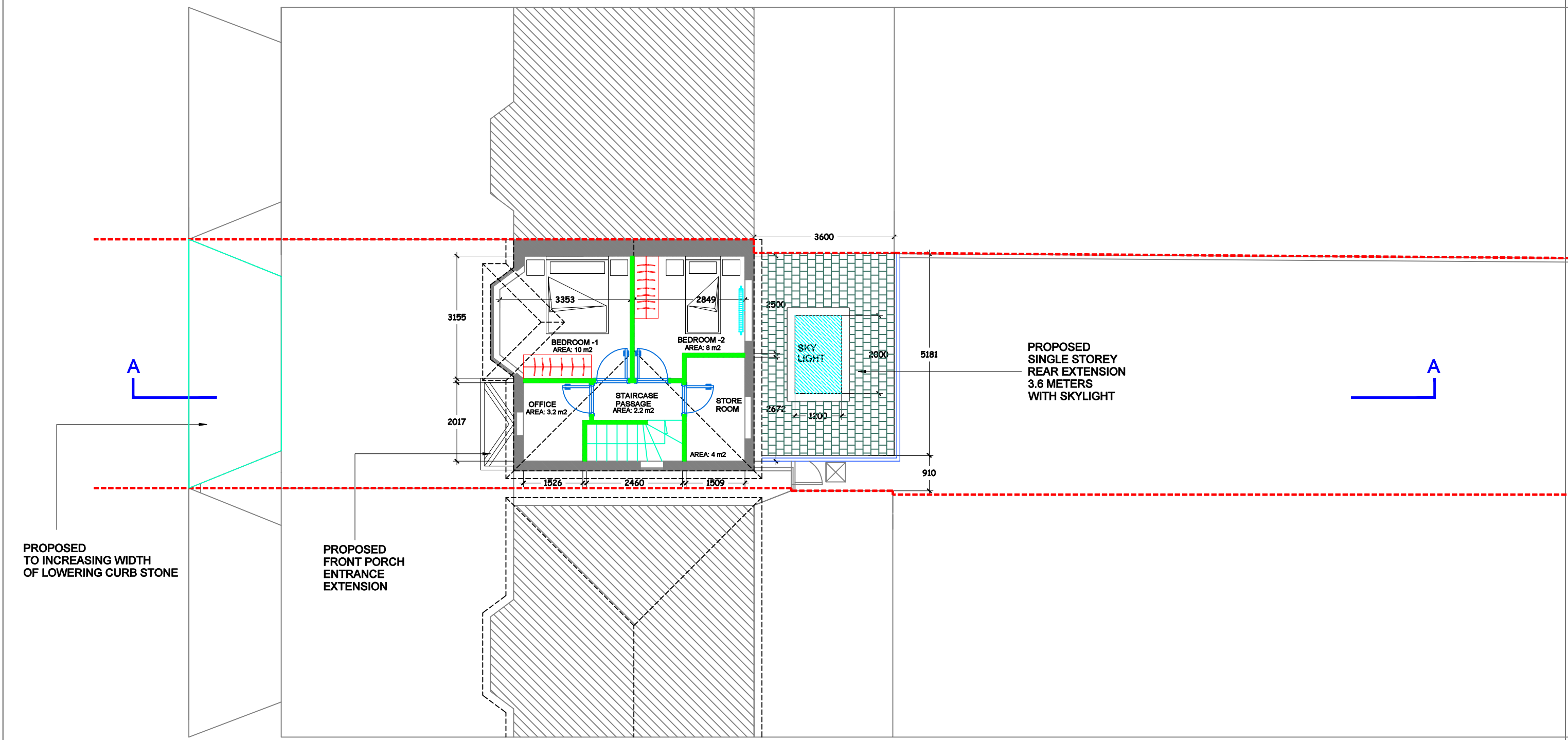

PROPOSED LAYOUT
FIRST FLOOR

	HOUSE 61	EXISTING	PROPOSED	TOTAL AREA
1	GROUND FLOOR	49.5 m ²	8.9 m ²	58.4 m ²
2	FIRST FLOOR	38 m ²	0 m ²	38 m ²
	TOTAL AREA	87.5 m ²	8.9 m ²	96.4 m ²

- GENERAL NOTES
- THIS DRAWING AND ALL THE INFORMATION CONTAINED HEREIN, COMPLETE WITH THE DESIGN CONCEPT AND INTENT, IS PROTECTED BY COPYRIGHT.
 - REPRODUCING THIS DRAWING IN WHOLE OR IN PART FOR THE PURPOSE OF INFORMATION OR THE EXTRACT OF CONCEPT WILL BE CONSIDERED INFRINGEMENT OF COPYRIGHT.
 - ALL MEASUREMENTS ARE NOMINAL AND MAY VARY WITH THE APPROVAL OF ZD DESIGN LTD.
 - ALL MEASUREMENTS ARE IN MILLIMETERS UNLESS OTHERWISE SPECIFIED.
 - DO NOT SCALE THE DRAWING FOR THE PURPOSE OF MEASUREMENTS.
 - IT IS THE CONTRACTOR'S RESPONSIBILITY TO CHECK THE DRAWINGS AND ANY DESIGN DETAIL FOR THE INTENDED RESULTS.
 - CONTRACTOR TO PREPARE AND SUBMIT SHOP DRAWINGS FOR DESIGNER'S APPROVAL.
 - THE CONTRACTOR SHALL VERIFY AND BE RESPONSIBLE FOR THE TRUE SETTING OUT ON SITE AND SHALL OBTAIN WRITTEN APPROVAL OF ZD DESIGN LTD IF THERE ARE VARIANTS OR DISCREPANCIES.
 - IT IS THE CONTRACTOR'S RESPONSIBILITY TO SUBMIT SAMPLES OF MATERIALS AND FINISHES FOR APPROVAL PRIOR TO FINAL APPLICATION.

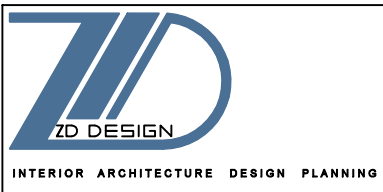
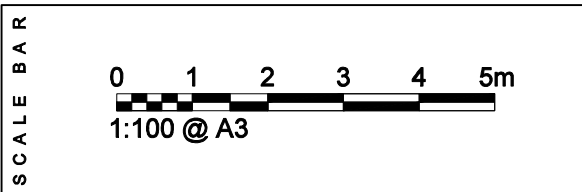

E info @ zddesign . co . uk
E francois@zddesign.co.uk
www. z d d e s i g n . co . uk
MOB. 078 0 33 01 656
TEL : 020 4 5 4 2 3 8 2 3

440 LITTLE VENICE
EDGWARE ROAD
LONDON W2 1TH

PROJECT	HOUSE N : 61	JOB N	ZDD- HA4 6PU 20-10-22
CLIENT	Mr. MAHMOUD RIDHA	61 CLYFFORD ROAD RUISLIP LONDON HA4 6PU	
INTERIOR ARCHITECTURE	F Z		
DATE	31 DECEMBER 2022		

REVISION		DATE	PAGE A 3	503
A	ARCHITECTURAL DESIGN DWGS	05 - 11 - 22		
B	ARCHITECTURAL DESIGN DWGS	31 - 12 - 22		
C			DWGS REF	
D				
E			PROPOSED LAYOUT FIRST FLOOR	
F				
G				
		REF-DWGS	ZDD HA4 6PU REV B:	503

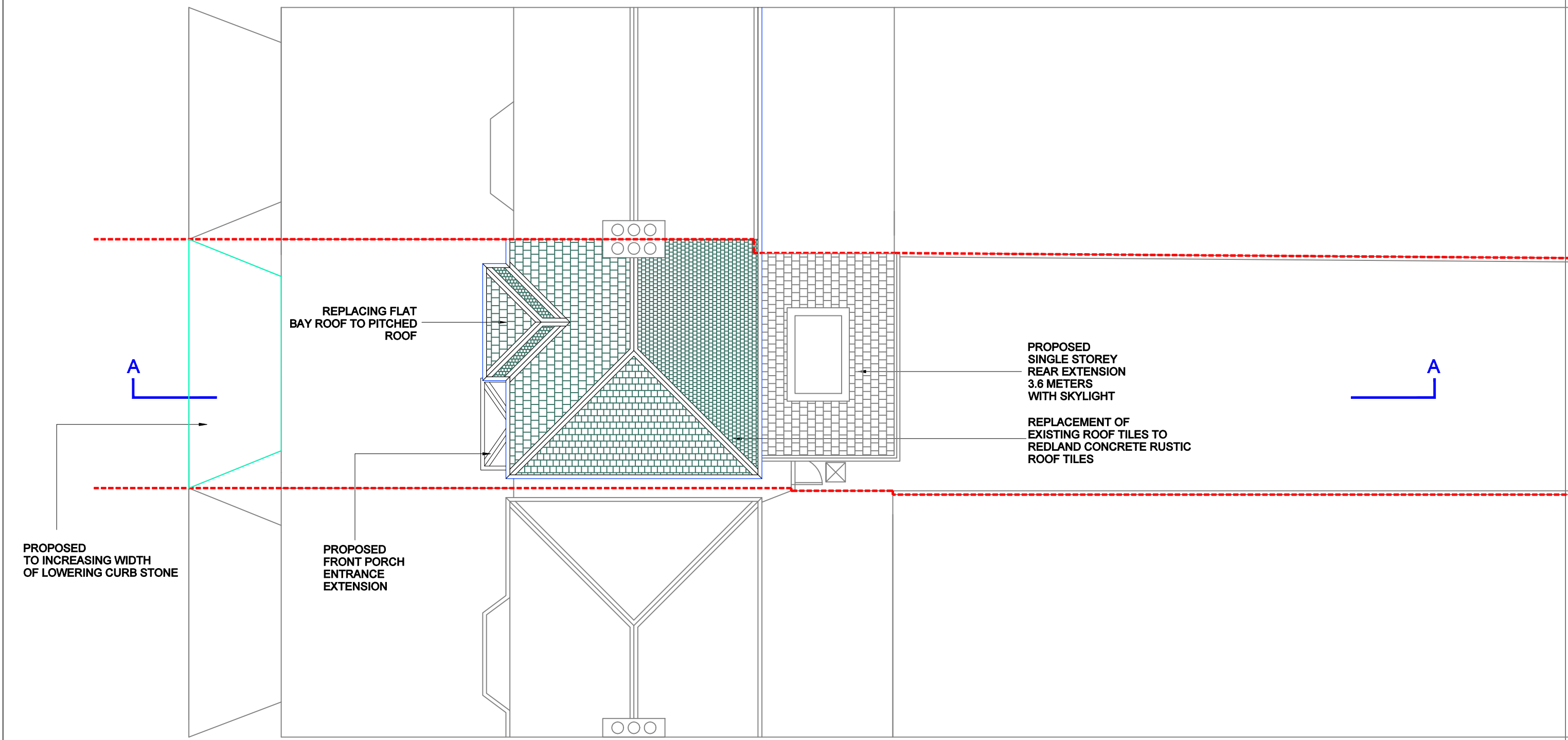

PROPOSED LAYOUT
ROOF FLOOR

HOUSE 61		EXISTING	PROPOSED	TOTAL AREA
1	GROUND FLOOR	49.5 m2	8.9 m2	58.4 m2
2	FIRST FLOOR	38 m2	0 m2	38 m2
TOTAL AREA		87.5 m2	8.9 m2	96.4 m2

THIS DRAWING AND ALL THE INFORMATION CONTAINED HEREIN, COMPLETE WITH THE DESIGN CONCEPT AND INTENT, IS PROTECTED BY COPYRIGHT AND IS THE PROPERTY OF ZD DESIGN LTD. NO PART OF THIS DRAWING IS TO BE REPRODUCED OR TRANSMITTED IN ANY FORM OR BY ANY MEANS, ELECTRONIC OR MECHANICAL, WITHOUT THE WRITTEN PERMISSION OF ZD DESIGN LTD. ALL MEASUREMENTS ARE IN MILLIMETERS UNLESS OTHERWISE SPECIFIED. IT IS THE CONTRACTOR'S RESPONSIBILITY TO CHECK THE DRAWINGS AND ANY DESIGN DETAIL FOR THE INTENDED RESULTS.

CONTRACTOR TO PREPARE AND SUBMIT SHOP DRAWINGS FOR DESIGNER'S APPROVAL. THE CONTRACTOR SHALL VERIFY AND BE RESPONSIBLE FOR THE TRUE SETTING OUT ON SITE AND SHALL OBTAIN WRITTEN APPROVAL OF ZD DESIGN LTD IF THERE ARE VARIANTS OR DISCREPANCIES. IT IS THE CONTRACTOR'S RESPONSIBILITY TO SUBMIT SAMPLES OF MATERIALS AND FINISHES FOR APPROVAL PRIOR TO FINAL APPLICATION. IT IS THE CONTRACTOR'S RESPONSIBILITY TO CHECK THE DRAWINGS AND ANY DESIGN DETAIL FOR THE INTENDED RESULTS.

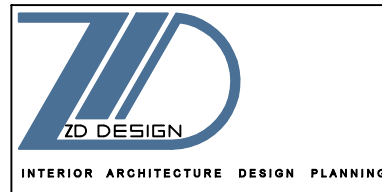
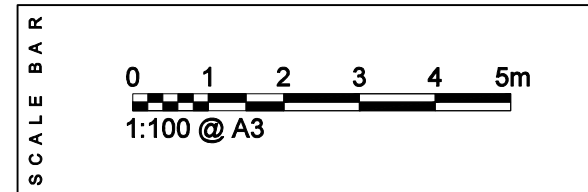

PROJECT HOUSE N : 61
JOB N ZDD- HA4 6PU 20-10-22
CLIENT Mr. MAHMOUD RIDHA
INTERIOR ARCHITECTURE F Z
DATE 31 DECEMBER 2022

61
CLYFFORD ROAD
RUISLIP LONDON
HA4 6PU

	REVISION	DATE	PAGE A 3	504
A	ARCHITECTURAL DESIGN DWGS	05 - 11 - 22		
B	ARCHITECTURAL DESIGN DWGS	31 - 12 - 22		
C			DWGS REF	
D				
E			PROPOSED LAYOUT ROOF FLOOR	
F				
G		REF-DWGS	ZDD HA4 6PU REV B: 504	