

// 25-26 HIGH STREET - UXBRIDGE//  
CHANGE OF USE A:  
APPLICATION  
PROPOSED PLANS  
January 2022

**USL** Architects







Ground Floor  
7 Progress Business Centre  
SL1 6DQ  
BURNHAM  
[usl@uslarchitects.co.uk](mailto:usl@uslarchitects.co.uk)

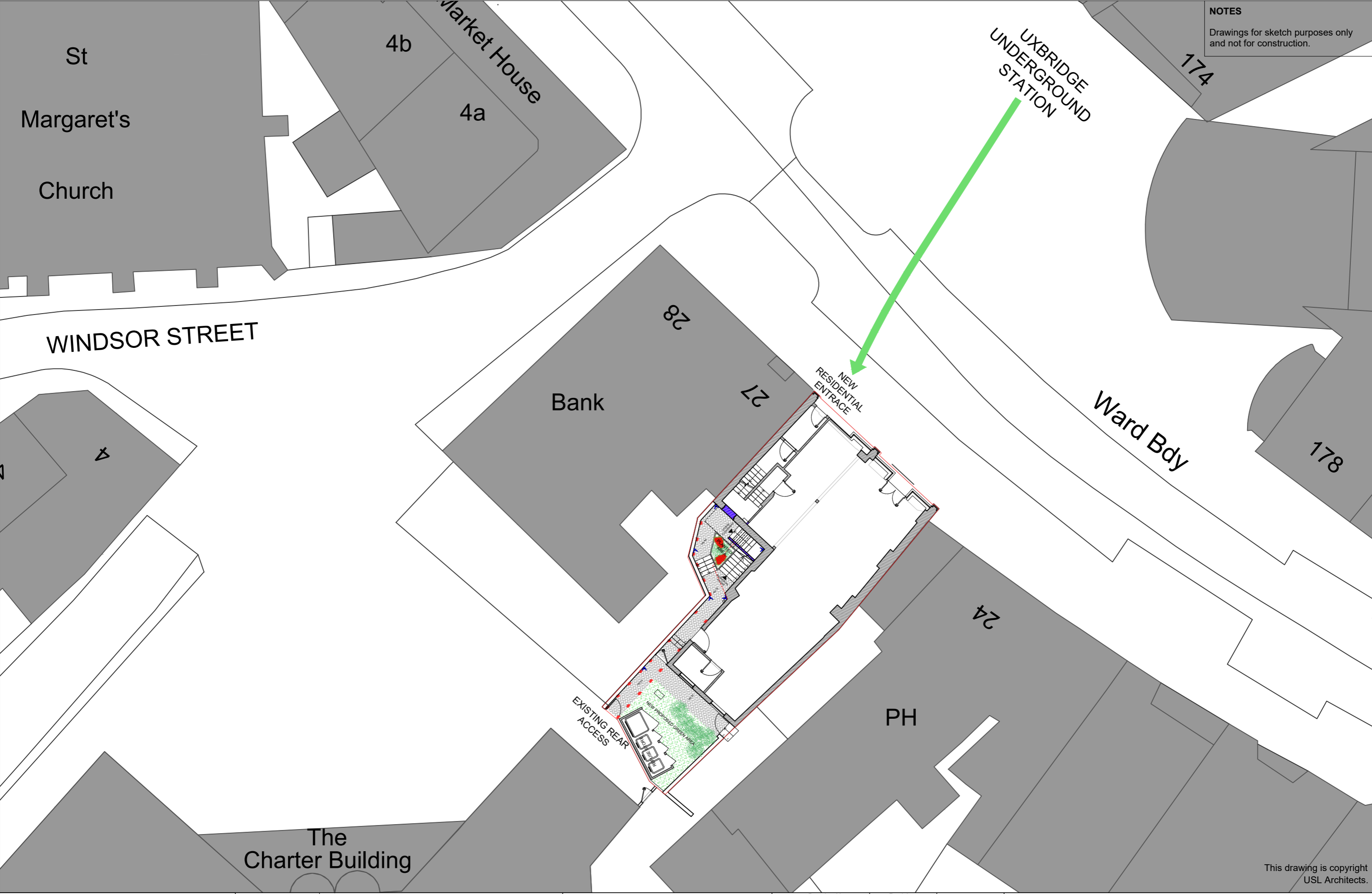

# SUMMARY

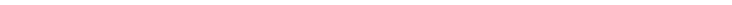
- Proposed Site Plan
- Proposed Basement
- Proposed Ground Floor
- Proposed First floor
- Proposed Second Floor
- Proposed Third Floor
- Proposed Roof Plan
- Proposed Typical Floor
- Propose Front and rear elevation
- Proposed Side elevation
- Proposed Section A-A'

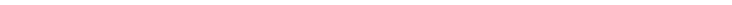

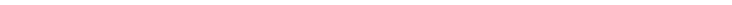
	Ground floor 7 Progress Business Centre Whittle Parkway Burnham SL1 6DQ England usl@uslarchitects.co.uk		<table><tr><td>Job No.</td><td rowspan="4"><b>25-26 HIGH STREET</b> Uxbridge London UB8 1JN</td><td rowspan="4"><b>Drawing</b>  PROPOSED SITE PLAN</td><td colspan="2">Drawing No.</td><td rowspan="4">Revision</td><td rowspan="4"></td><td rowspan="4"> SCALE 1:200</td></tr><tr><td>2020/ HSU</td><td colspan="2">HSU/PL/400</td></tr><tr><td>Date</td><td>Dm</td><td>Chk</td></tr><tr><td>19/03/2024</td><td>CDG</td><td>BK</td></tr></table>	Job No.	<b>25-26 HIGH STREET</b> Uxbridge London UB8 1JN	<b>Drawing</b>  PROPOSED SITE PLAN	Drawing No.		Revision		 SCALE 1:200	2020/ HSU	HSU/PL/400		Date	Dm	Chk	19/03/2024	CDG	BK
	Job No.	<b>25-26 HIGH STREET</b> Uxbridge London UB8 1JN	<b>Drawing</b>  PROPOSED SITE PLAN	Drawing No.			Revision					 SCALE 1:200								
	2020/ HSU			HSU/PL/400																
	Date			Dm									Chk							
19/03/2024	CDG			BK																

**NOTES**

- Drawings for sketch purposes only and not for construction.
- Drawing based on AMU Surveys Ltd



 EXISTING WALLS

 NEW WALLS

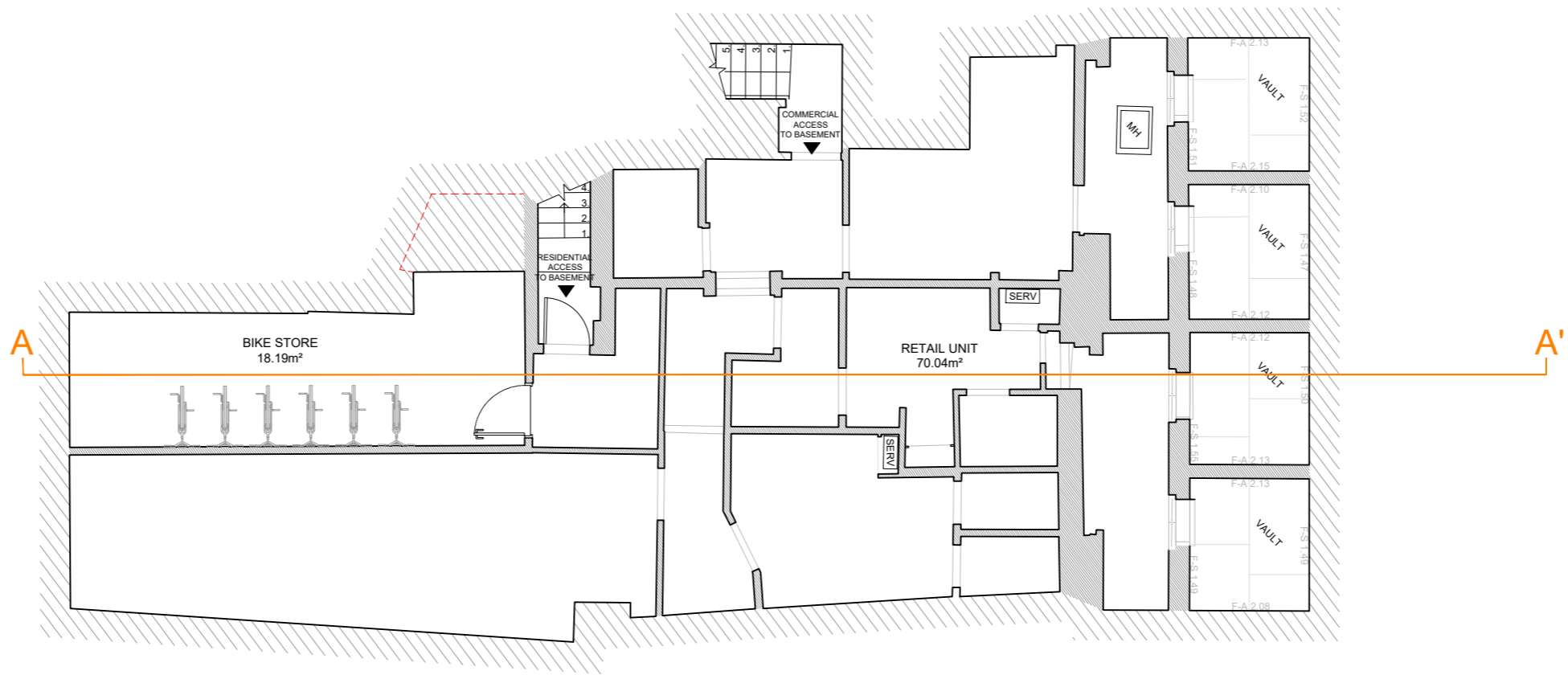
 DEMOLITION



This drawing is copyright  
USL Architects.

 <div>Ground floor 7 Progress Business Centre Whittle Parkway Burnham SL1 6DQ England usl@uslarchitects.co.uk</div>	Job No.		Job		Drawing		Drawing No.		Revision			<div><div><div></div><div></div><div></div><div></div><div></div><div></div><div></div><div></div><div></div><div></div></div><div>0m1m2m3m4m5m6m7m8m9m10m</div><div>PAPER SIZE: A3</div><div>SCALE 1:100</div></div>
	2020/ HSU		25-26 HIGH STREET Uxbridge London UB8 1JN		PROPOSED BASEMENT PLAN		HSU/PL/100					
	Date											
	19/03/2024											
						Dm		Chk				
						CDG		BK				

**NOTES**



- Drawings for sketch purposes only and not for construction.
- Drawing based on AMU Surveys Ltd

- EXISTING WALLS
- NEW WALLS
- DEMOLITION

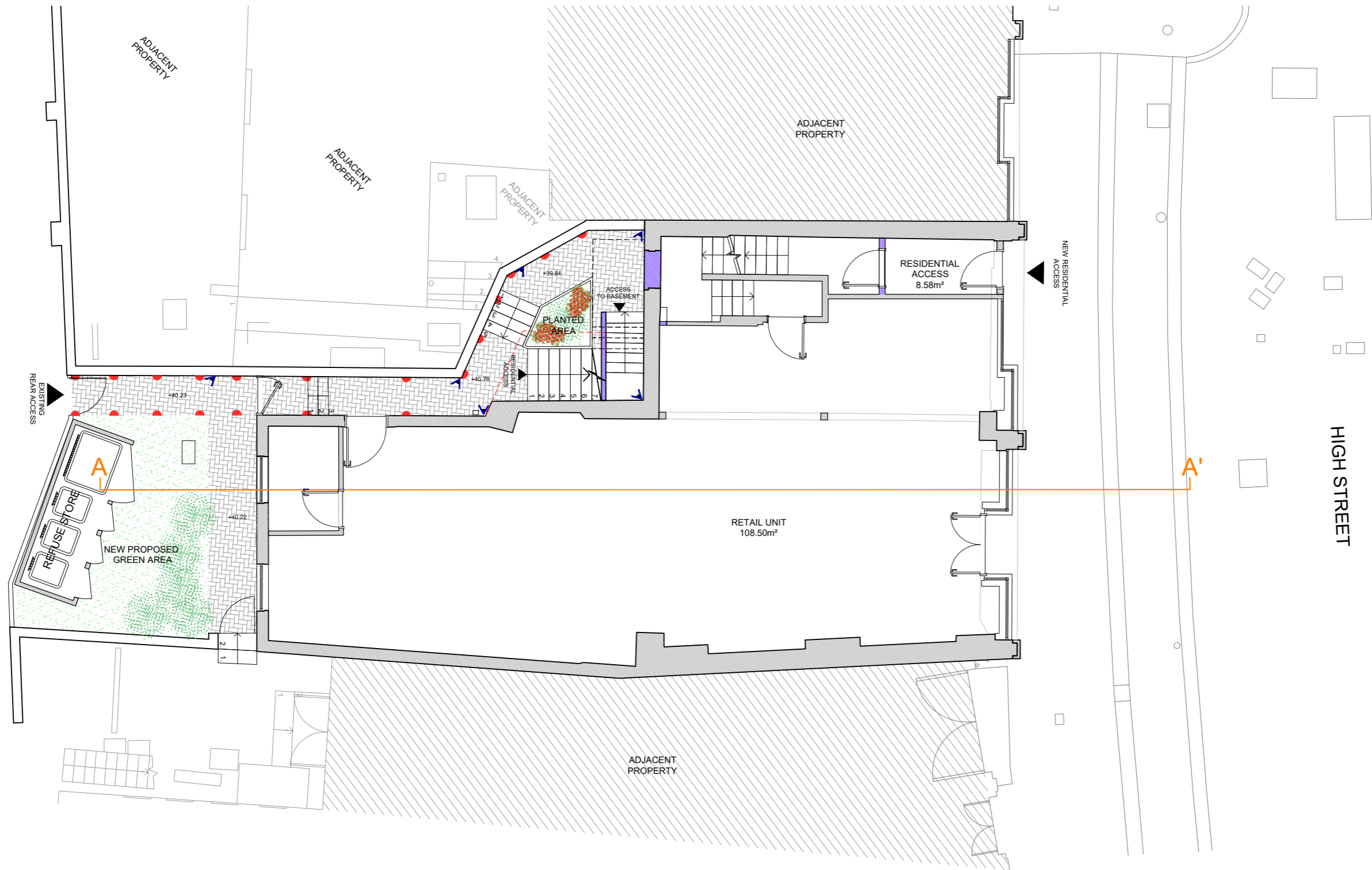
- PROPOSED LIGHTING
- AREA MONITORED WITH CCTV



This drawing is copyright  
USL Architects.

	Ground floor 7 Progress Business Centre Whittle Parkway Burnham SL1 6DQ England usl@uslarchitects.co.uk		Job No.	Job	Drawing	Drawing No.		Revision		 PAPER SIZE: A3 SCALE 1:100
	2020/ HSU		25-26 HIGH STREET Uxbridge London UB8 1JN	PROPOSED GROUND FLOOR	HSU/PL/101					
	Date				Drm	Chk				
	31/01/2022				CDG	BK				

**NOTES**

- Drawings for sketch purposes only and not for construction.
- Drawing based on AMU Surveys Ltd

 EXISTING WALLS

 NEW WALLS

 DEMOLITION

 FLAT 1  
2 BEDROOMS/3P  
(66 m<sup>2</sup>)

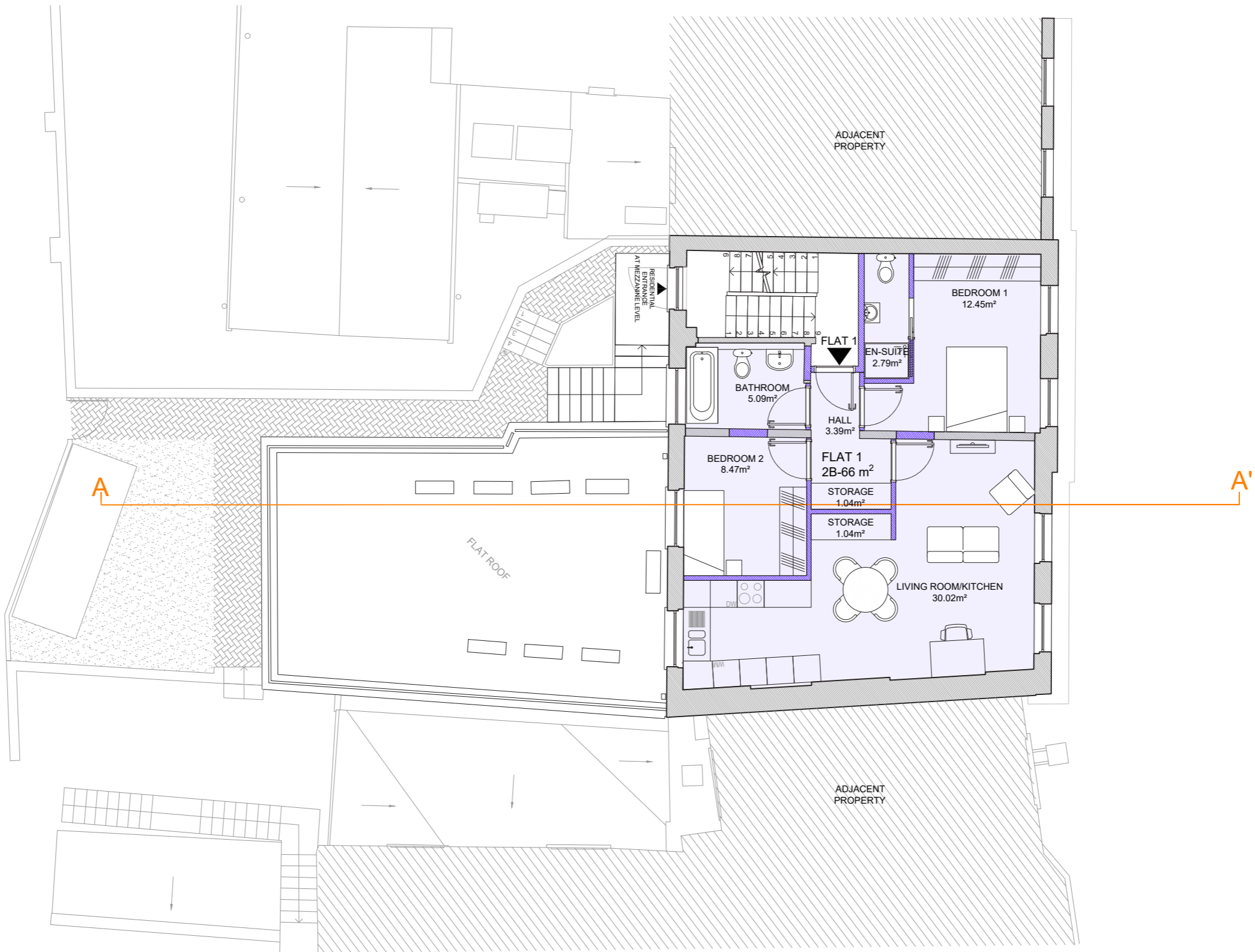

This drawing is copyright  
USL Architects.



Ground floor  
7 Progress Business Centre  
Whittle Parkway  
Burnham SL1 6DQ  
England  
usl@uslarchitects.co.uk

Job No.

2020/ HSU

Date

19/03/2024

Job

**25-26 HIGH STREET**

Uxbridge

London

UB8 1JN

Drawing

PROPOSED FIRST FLOOR

Drawing No.

HSU/PL/102

Drm

CDG

Chk

BK

Revision



0m 1m 2m 3m 4m 5m 6m 7m 8m 9m 10m

PAPER SIZE: A3

SCALE 1:100

**NOTES**

- Drawings for sketch purposes only and not for construction.
- Drawing based on AMU Surveys Ltd

EXISTING WALLS



NEW WALLS

DEMOLITION

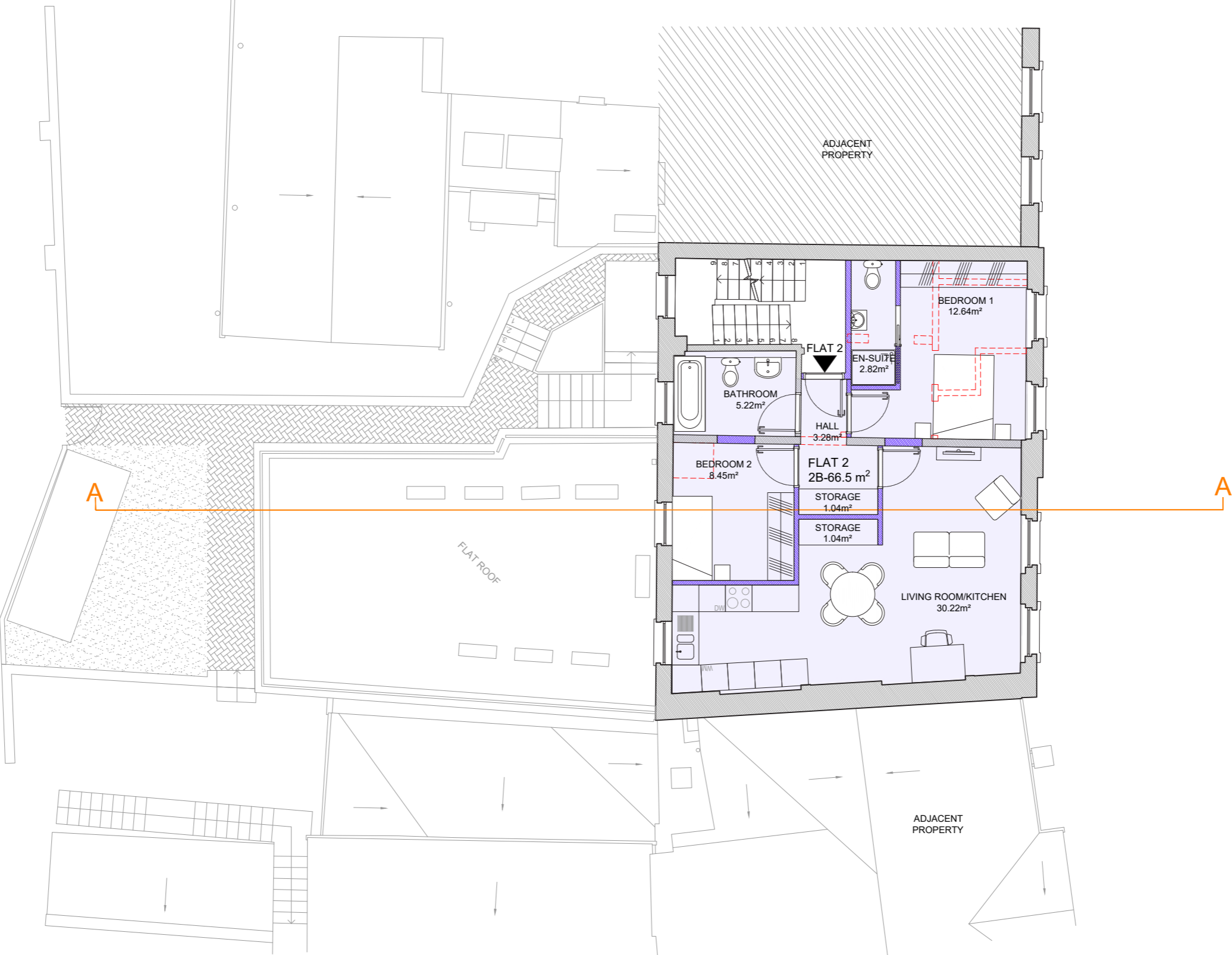
FLAT 2  
2 BEDROOMS/3P  
(66.5 m<sup>2</sup>)



This drawing is copyright  
USL Architects.

	Ground floor 7 Progress Business Centre Whittle Parkway Burnham SL1 6DQ England usl@uslarchitects.co.uk					
	Job No.	<b>Job</b>				
	2020/ HSU	<b>25-26 HIGH STREET</b> Uxbridge London UB8 1JN				
	Date					
	19/03/2024					
		<b>Drawing</b>	Drawing No.	Revision		 PAPER SIZE: A3 SCALE 1:100
		PROPOSED SECOND FLOOR	HSU/PL/103			
			Drm	Chk		
			CDG	BK		

**NOTES**

- Drawings for sketch purposes only and not for construction.
- Drawing based on AMU Surveys Ltd

EXISTING WALLS

NEW WALLS

DEMOLITION

FLAT 3  
2 BEDROOMS/3P  
(67.4 m<sup>2</sup>)

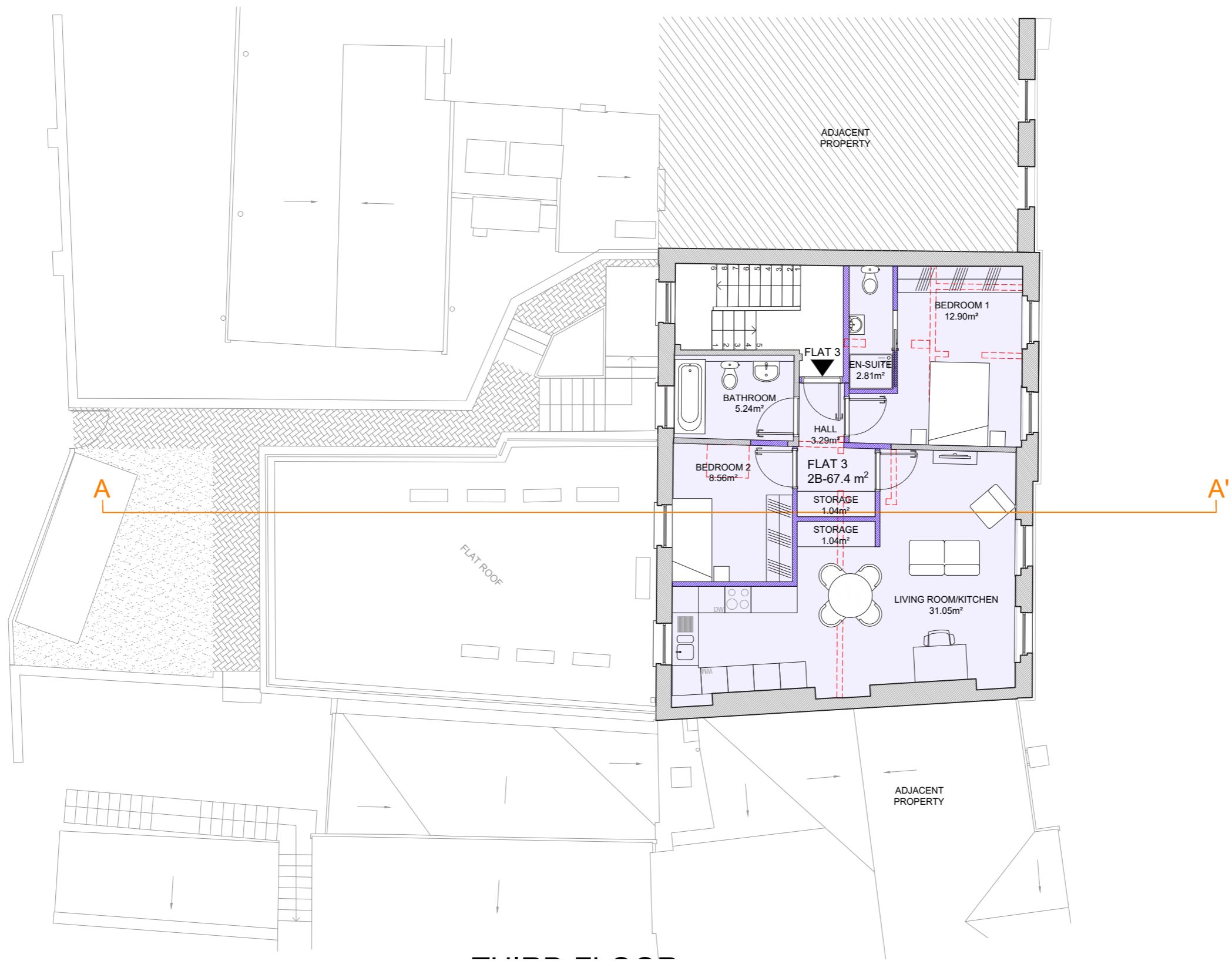

This drawing is copyright  
USL Architects.



Ground floor  
7 Progress Business Centre  
Whittle Parkway  
Burnham SL1 6DQ  
England  
usl@uslarchitects.co.uk

Job No.

2020/ HSU

Date

19/03/2024

Job

**25-26 HIGH STREET**  
Uxbridge  
London  
UB8 1JN

Drawing

PROPOSED THIRD FLOOR

Drawing No.

HSU/PL/104

Drm

CDG

Chk

BK

Revision



PAPER SIZE: A3

SCALE 1:100

**NOTES**

- Drawings for sketch purposes only and not for construction.
- Drawing based on AMU Surveys Ltd

 EXISTING WALLS

 NEW WALLS

 DEMOLITION

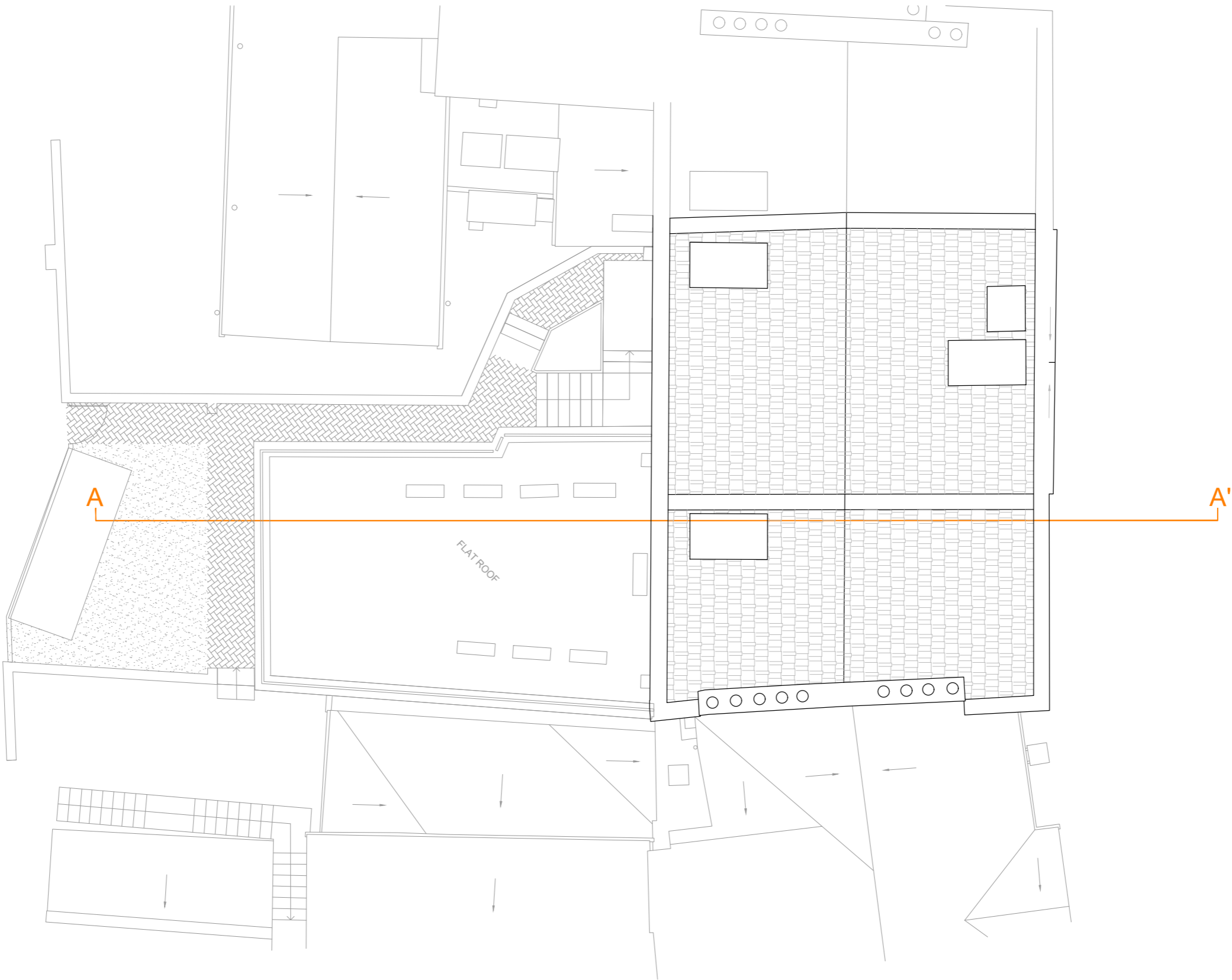

This drawing is copyright  
USL Architects.



Ground floor  
7 Progress Business Centre  
Whittle Parkway  
Burnham SL1 6DQ  
England  
usl@uslarchitects.co.uk

Job No.
2020/ HSU
Date
19/03/2024

**Job**  
**25-26 HIGH STREET**  
Uxbridge  
London  
UB8 1JN

**Drawing**  
PROPOSED ROOF PLAN

Drawing No.	
HSU/PL/105	
Drm	Chk
CDG	BK

Revision

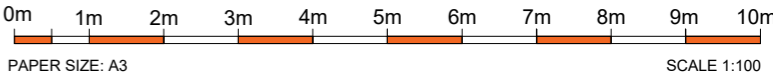



**NOTES**

- Drawings for sketch purposes only and not for construction.
- Drawing based on AMU Surveys Ltd

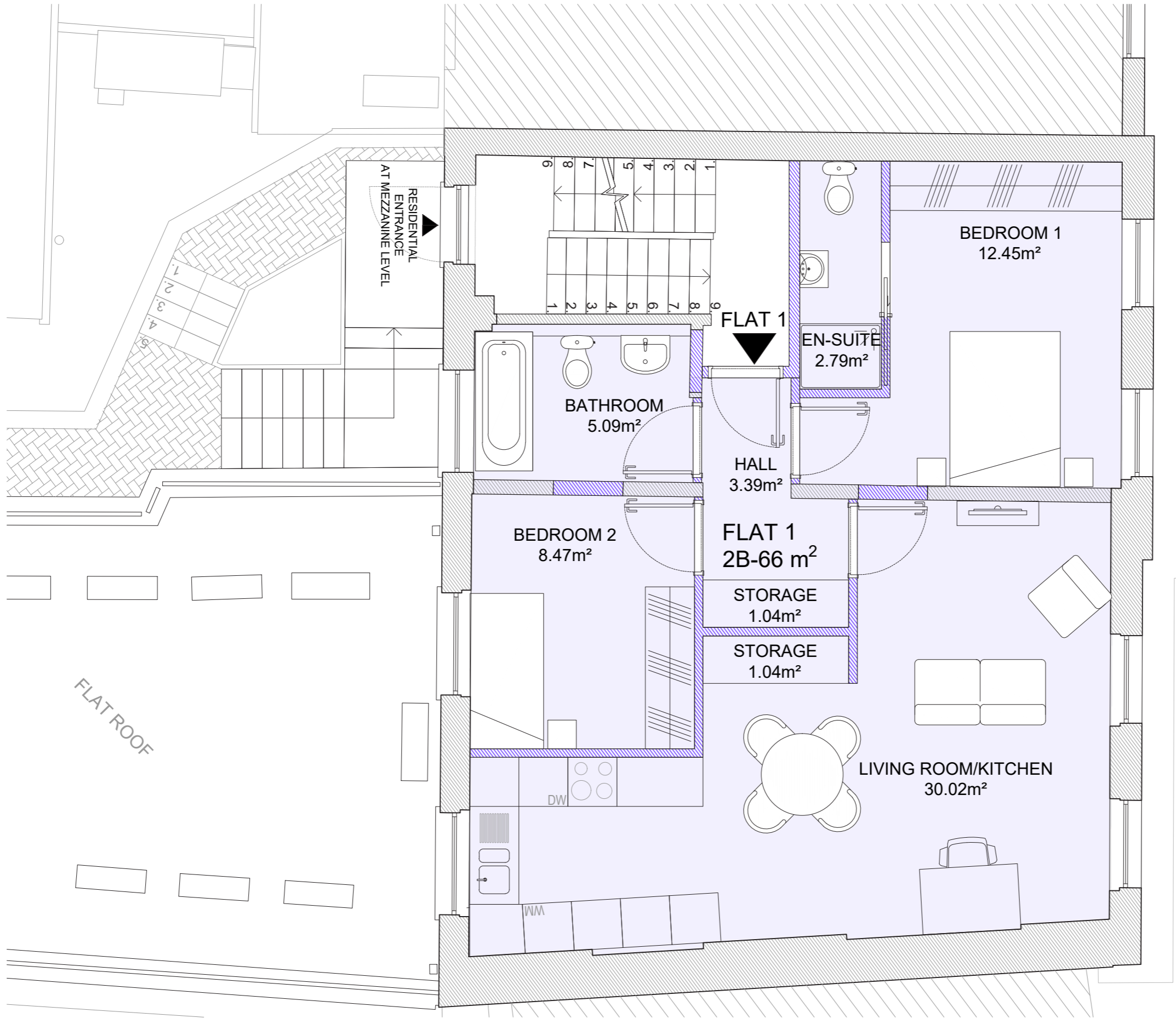
- EXISTING WALLS
- NEW WALLS
- DEMOLITION



This drawing is copyright  
USL Architects.

 <div>Ground floor 7 Progress Business Centre Whittle Parkway Burnham SL1 6DQ England usl@uslarchitects.co.uk</div>	Job No.	Job	Drawing	Drawing No.		Revision		 <div>0m1m2m3m4m5m</div> <div>PAPER SIZE: A3</div> <div>SCALE 1:50</div>
	2020/ HSU	<b>25-26 HIGH STREET</b> Uxbridge London UB8 1JN	TYPICAL PROPOSED FLOOR	HSU/PL/106				
	Date			Drn	Chk			
	19/03/2024			CDG	BK			

NOTES

Drawings for sketch purposes only  
and not for construction.



PROPOSED FRONT ELEVATION



PROPOSED REAR ELEVATION

This drawing is copyright  
USL Architects.

 <div>Ground floor 7 Progress Business Centre Whittle Parkway Burnham SL1 6DQ England usl@uslarchitects.co.uk</div>	Job No.	Job	Drawing	Drawing No.		Revision	<div><div><div>0m</div><div>1m</div><div>2m</div><div>3m</div><div>4m</div><div>5m</div><div>6m</div><div>7m</div><div>8m</div><div>9m</div><div>10m</div></div><div>PAPER SIZE: A3</div><div>SCALE 1:100</div></div>
	2020/ HSU	25-26 HIGH STREET Uxbridge London UB8 1JN	PROPOSED FRONT AND REAR ELEVATIONS	HSU/PL/107			
	Date			Dwn	Chk		
	19/03/2024			CDG	BK		

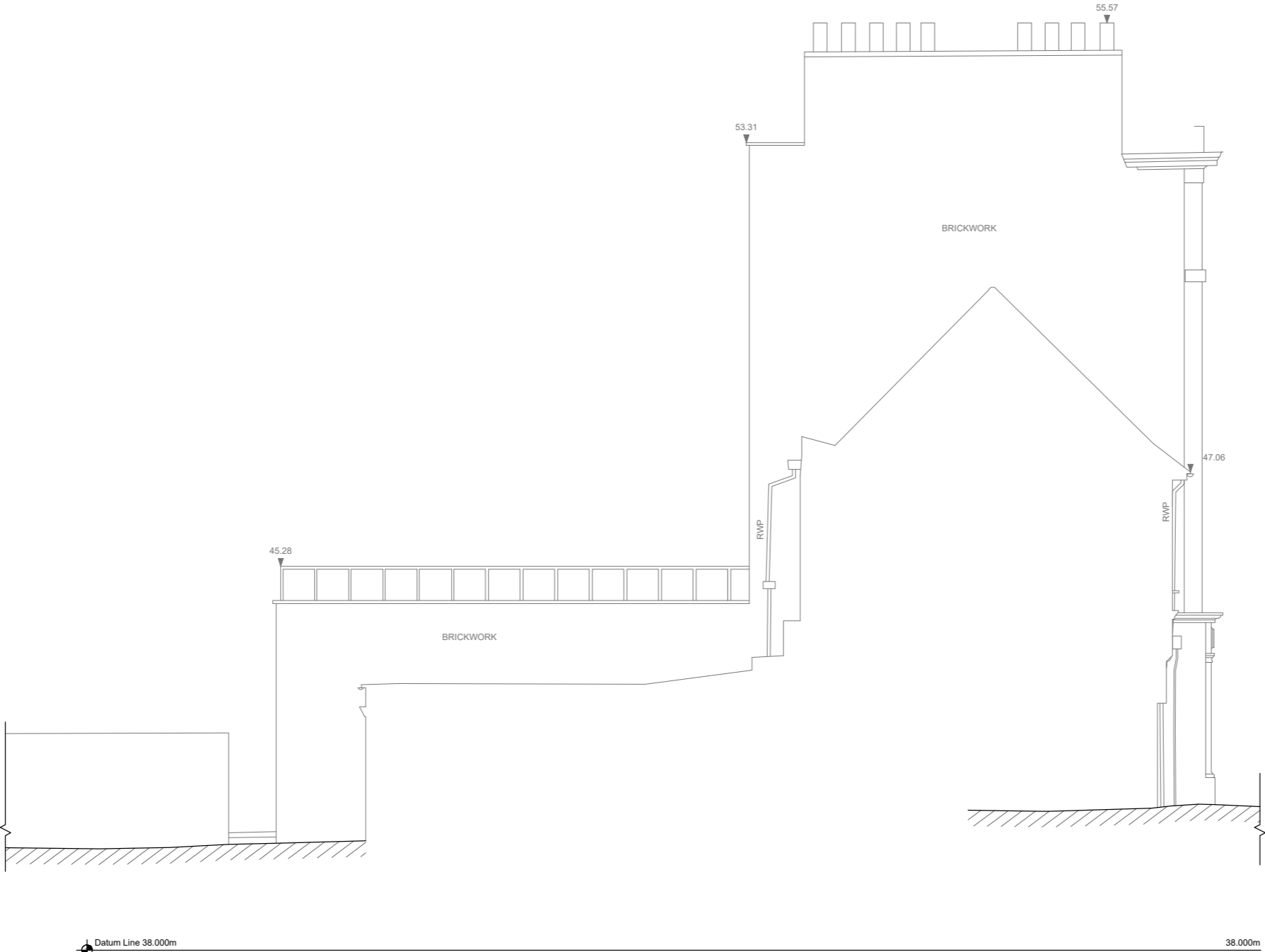

**NOTES**

Drawings for sketch purposes only  
and not for construction.



PROPOSED SIDE ELEVATION



This drawing is copyright  
USL Architects.

 <div>Ground floor 7 Progress Business Centre Whittle Parkway Burnham SL1 6DQ England usl@uslarchitects.co.uk</div>	Job No.	<b>25-26 HIGH STREET</b> Uxbridge London UB8 1JN	<b>Drawing</b> PROPOSED SIDE ELEVATION	Drawing No.		Revision		 PAPER SIZE: A3 SCALE 1:100
	2020/ HSU			HSU/PL/108				
	Date			Drn	Chk			
	19/03/2024			CDG	BK			

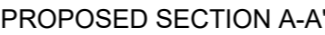
Drawings for sketch purposes only  
and not for construction.



This drawing is copyright  
USL Architects.

 <p>Ground floor 7 Progress Business Centre Whittle Parkway Burnham SL1 6DQ England usl@uslarchitects.co.uk</p>	Job No.	Job	Drawing	Drawing No.		Revision		 PAPER SIZE: A3 SCALE 1:100
	2020/ HSU	<b>25-26 HIGH STREET</b> Uxbridge London UB8 1JN	PROPOSED SECTION A-A'	HSU/PL/109				
	Date			Drn	Chk			
	19/03/2024			CDG	BK			